

Tesla 3H
Tesla
EQT Production Company

TESLA 3H
BOTTOM HOLE
Lease No
124182000

Lease No
126979000

Lease No
227853001

Lease No
136869000

Lease No
175061000

Lease No
234942001

Lease No
235058001

Lease No
227853001

Lease No
227853001

Lease No
227851001

Lease No
129822001

Lease No
136839005

Lease No
129822001

Lease No
116086019

Lease No
175061000

Lease No
112339008

Lease No
175061000

Lease No
129822001

Lease No
136839005

Lease No
129822001

Lease No
116086019

Lease No
175061000

Lease No
175061000

NOTES ON SURVEY

1. COORDINATES SYSTEM IS UTM, NAD 83 DATUM, ZONE 17, U.S. FOOT AND WELL COORDINATES ESTABLISHED USING SURVEY GRADE GPS.
2. SURFACE AND ROYALTY OWNER INFORMATION AND THEIR BOUNDARIES SHOWN HEREON WERE PLOTTED FROM DEEDS AND/OR TAX PARCEL MAPS PROVIDED BY CLIENT AND FIELD LOCATIONS.
3. THIS PLAT DOES NOT REPRESENT A BOUNDARY SURVEY OF THE PARCELS SHOWN HEREON.
4. NO DWELLINGS AND BUILDINGS WITHIN 625 FEET OF PROPOSED OF CENTER OF PAD.
5. NO WATER WELLS OR DEVELOPED SPRINGS WITHIN 250 FEET OF PROPOSED WELL.
6. NO PERENNIAL STREAMS, LAKES, PONDS, RESERVOIRS OR WETLANDS WITHIN 100 FEET OF THE LIMITS OF DISTURBANCE.
7. NO NATURALLY PRODUCING TROUT STREAM WITHIN 300 FEET OF LIMITS OF DISTURBANCE.

LEGEND

- Active Well Location
 - Plugged Well Location
 - Abandoned Well
 - Coal bed Methane Well
 - Surface Tract Identification
 - Proposed Gas Well
 - Located Corner, as noted
 - Surface Tract Lines (Surveyed)
 - Surface Tract Lines (Tax Map)
 - Reference Line
 - Lease Boundary
 - Creek or Drain
 - WV County Route
 - WV State Route
- () Denotes Location of Well on United States Topographic Maps



I, the undersigned, hereby certify that this plat is correct to the best of my knowledge and belief and shows all the information required by law and the regulations issued and prescribed by the Department of Environmental Protection.

J. Rowe
L. L. S. 2394



FILE NO:
DRAWING NO:
SCALE: 1" = 2000'
MINIMUM DEGREE OF ACCURACY: 1:2500
PROVEN SOURCE OF ELEVATION: NGS CORS Station



DATE: November 5, 20 24
OPERATORS WELL NO: Tesla 3H
API WELL NO: 47 - 103 - 03661
STATE COUNTY PERMIT

WELL TYPE: OIL GAS LIQUID INJECTION WASTE DISPOSAL
(IF GAS) PRODUCTION: STORAGE DEEP SHALLOW

LOCATION ELEVATION: 1320' WATERSHED: Fishing Creek QUADRANGLE: Glover Gap

DISTRICT: Grant COUNTY: Wetzel

SURFACE OWNER: Harrison County Coal Resources & EQT Production Company ACREAGE: 47.3 ±

ROYALTY OWNER: William M. Peterson, Jr., et al. LEASE NO: 129822001 ACREAGE: 4,564 ±

PROPOSED WORK: DRILL CONVERT DRILL DEEPER FRACTURE OR STIMULATE PLUG OFF OLD FORMATION
 PERFORATE NEW FORMATION OTHER PHYSICAL CHANGE IN WELL (SPECIFY)

PLUG AND ABANDON CLEAN OUT AND REPLUG TARGET FORMATION: Marcellus ESTIMATED DEPTH: 7,670'

WELL OPERATOR: EQT Production Company DESIGNATED AGENT: Joseph C Mallow

ADDRESS: 400 Woodcliff Drive ADDRESS: 427 Midstate Drive
Canonsburg, PA 15317 Clarksburg, WV 26301

02/07/2025

Tesla 3H
Tesla
EQT Production Company

Tract ID.	Tax Map No.	Parcel No.	County	District	Surface Tract Owner	Acres
1	31	1.0	Wetzel	Grant	Harrison County Coal Resources & EQT Production Company	47.30
2	31	2.0	Wetzel	Grant	Consolidation Coal Company	29.00
3	30	13.0	Wetzel	Grant	Brooks Lee & Lisa Kay Brown	75.00
4	31	2.2	Wetzel	Grant	Smith H L EST	26.00
5	30	12.0	Wetzel	Grant	Joseph Rex Smith	92.12
6	30	36.0	Wetzel	Grant	Phillip Bradley Starkey & Sharon L Myers	50.12
7	30	38.0	Wetzel	Grant	Dallison Lumber INC	137.80
8	30	10.0	Wetzel	Grant	Phillip Bradley Starkey & Sharon L Myers	4.00
9	30	11.0	Wetzel	Grant	Tall Timber INC	42.60
10	25	43.0	Wetzel	Grant	Mary Jane Pingley & Edna Colleen Wise	36.00
11	25	43.3	Wetzel	Grant	Margie Hawkins	30.00
12	25	36.0	Wetzel	Grant	Janet Rose Hillberry, & Clarence Hillberry Jr. & Margie Elane Hawkins	17.51
13	25	37.0	Wetzel	Grant	Tall Timber INC	13.00
14	25	27.3	Wetzel	Grant	Peter Parker	3.10
15	25	26.0	Wetzel	Grant	Tall Timber INC	8.00
16	25	27.0	Wetzel	Grant	Carolyn Lloyd et al	6.00
17	0	0.0	Wetzel	Grant	Unknown	0.00
18	25	28.0	Wetzel	Grant	Regina Rager et al	3.40
19	25	27.5	Wetzel	Grant	Tall Timber INC	7.00
20	25	19.0	Wetzel	Grant	Tall Timber INC	30.00
21	25	8.0	Wetzel	Grant	Shreve R G & G R	26.00
22	25	3.0	Wetzel	Grant	Tall Timber INC	74.00
23	25	2.0	Wetzel	Grant	Richard M & Mary G Underwood	84.50
24	20	15.0	Wetzel	Grant	EQM Gathering OPCO LLC	46.00

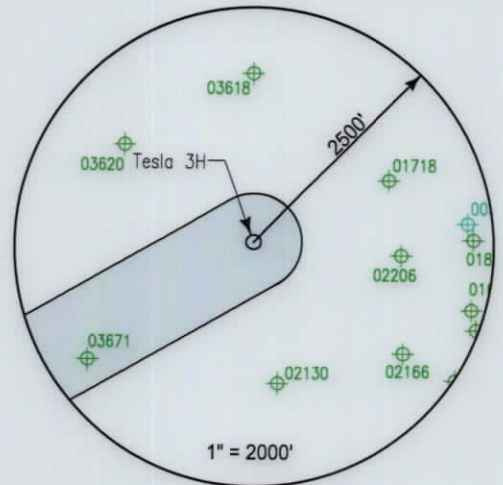

Lease	Owner	Acres
129822001	William M. Peterson, Jr., et al.	4,564 ac
175061000	OXY USA Inc., et al.	5.50 ac of 31,151.581 ac
136839005	Country Roads Minerals, LLC, et al.	76 ac
116086019	Stone Hill Minerals Holdings, LLC, et al.	92.12 ac
112339008	Janet Sue Layfield, et al.	20 ac
175061000	OXY USA Inc., et al.	40 ac of 31,151.581 ac
227851001	AMP IV, LP, et al.	530.25 ac
227853001	AMP V, LP, et al.	523 ac
235058001	J&N Management Enterprises, LLC, et al.	13 ac
234942001	J&N Management Enterprises, LLC, et al.	22 ac
175061000	OXY USA Inc., et al.	38 ac of 31,151.581 ac
136869000	Tall Timber, Inc.	30 ac
126979000	Elk Range Royalties II, LP, et al.	84.5 ac
124182000	Waco Oil & Gas Company, Inc., et al.	50 ac

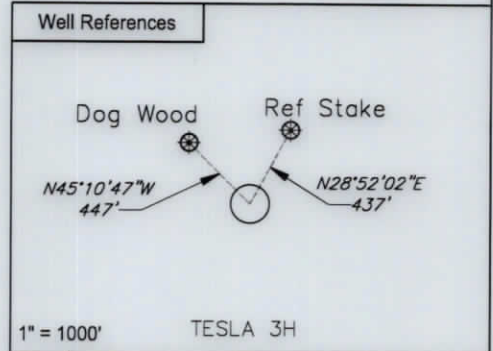

Notes:
 TESLA 3H coordinates are
 NAD 27 N: 370,490.457 E: 1,722,272.408
 NAD 27 Lat: 39.513036 Long: -80.484401
 NAD 83 UTM N: 4,373,847.642 E: 544,338.590
 TESLA 3H Landing Point coordinates are
 NAD 27 N: 369,505.426 E: 1,719,192.120
 NAD 27 Lat: 39.510239 Long: -80.495280
 NAD 83 UTM N: 4,373,531.885 E: 543,405.136
 TESLA 3H Bottom Hole coordinates are
 NAD 27 N: 381,013.666 E: 1,713,825.336
 NAD 27 Lat: 39.541668 Long: -80.514760
 NAD 83 UTM N: 4,377,010.714 E: 541,711.703
 West Virginia Coordinates system of 1927 (North Zone)
 based upon Differential GPS Measurements
 Plat orientation, Corner and well ties are based upon
 the grid north meridian
 Well location references are based upon the grid north
 meridian.
 UTM coordinates are NAD83, Zone 17, Meters.

- TESLA PAD**
- TESLA 17H 103-03668 ○
 - TESLA 15H 103-03667 ○
 - TESLA 13H 103-03666 ○
 - TESLA 11H 103-03665 ○
 - TESLA 9H 103-03664 ○
 - TESLA 7H 103-03663 ○
 - TESLA 5H 103-03662 ○
 - TESLA 3H 103-03661 ○
 - TESLA 1H 103-03660 ○



I, the undersigned, hereby certify that this plat is correct to the best of my knowledge and belief and shows all the information required by law and the regulations issued and prescribed by the Department of Environmental Protection.

L. L. S. 2394
 L. L. S. 2394



FILE NO: _____
 DRAWING NO: _____
 SCALE: 1" = 1000'
 MINIMUM DEGREE OF ACCURACY: 1:2500
 PROVEN SOURCE OF ELEVATION: NGS CORS Station



DATE: November 5, 20 24
 OPERATORS WELL NO: Tesla 3H
 API WELL NO: 47 - 103 - 03661
 STATE COUNTY PERMIT

WELL TYPE: OIL GAS LIQUID INJECTION WASTE DISPOSAL
 (IF GAS) PRODUCTION: STORAGE DEEP SHALLOW
 LOCATION ELEVATION: 1320' WATERSHED: Fishing Creek QUADRANGLE: Glover Gap
 DISTRICT: Grant COUNTY: Wetzel
 SURFACE OWNER: Harrison County Coal Resources & EQT Production Company ACREAGE: 47.3 ±
 ROYALTY OWNER: William M. Peterson, Jr., et al. LEASE NO: 129822001 ACREAGE: 4,564 ±
 PROPOSED WORK: DRILL CONVERT DRILL DEEPER FRACTURE OR STIMULATE PLUG OFF OLD FORMATION
 PERFORATE NEW FORMATION OTHER PHYSICAL CHANGE IN WELL (SPECIFY) _____
 PLUG AND ABANDON CLEAN OUT AND REPLUG TARGET FORMATION: Marcellus ESTIMATED DEPTH: 7,670'
 WELL OPERATOR: EQT Production Company DESIGNATED AGENT: Joseph C Mallow
 ADDRESS: 400 Woodcliff Drive ADDRESS: 427 Midstate Drive
 Canonsburg, PA 15317 Clarksburg, WV 26301

02/07/2025