

Tesla 13H
Tesla
EQT Production Company

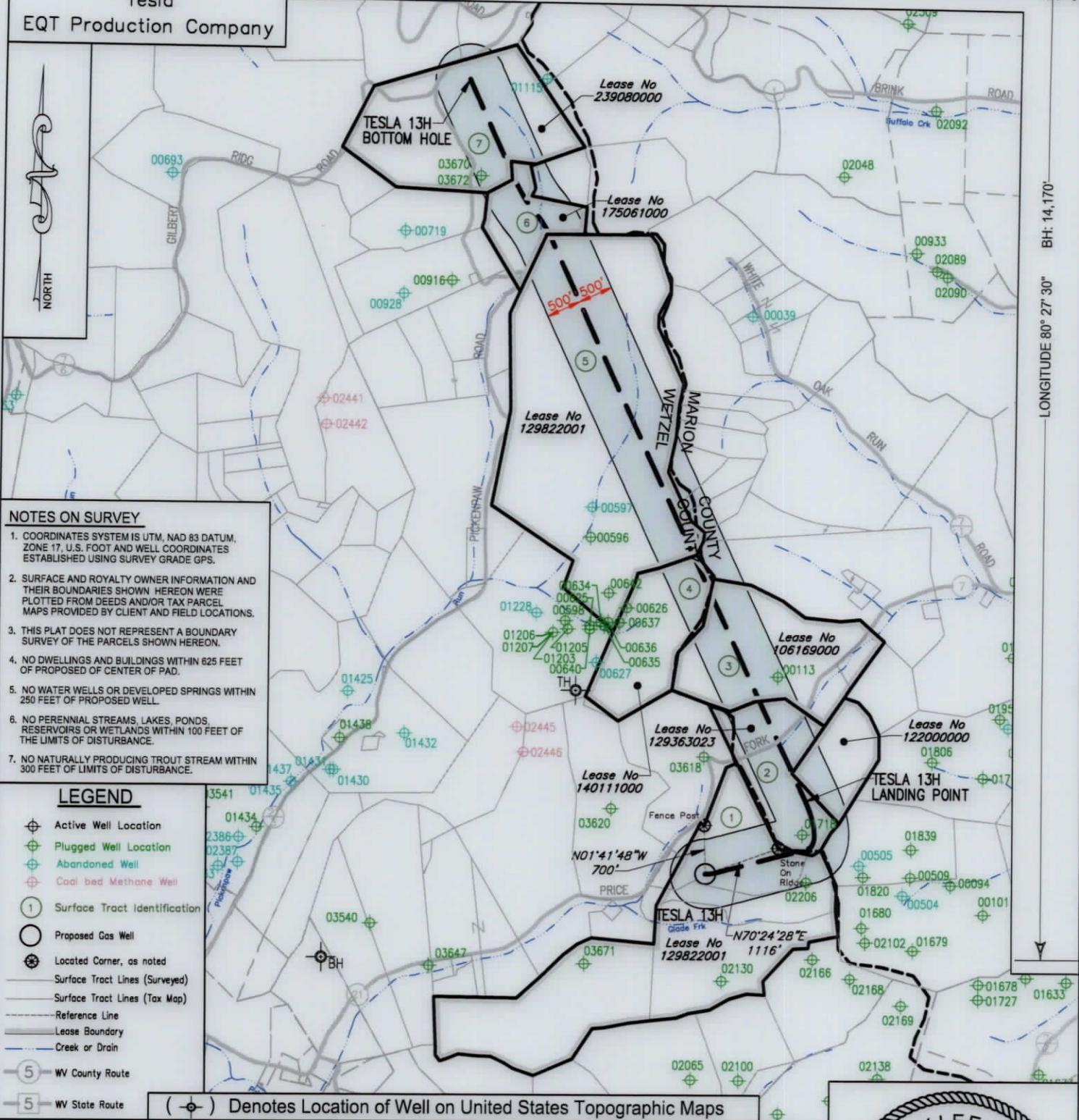

LATITUDE 39° 32' 30" TH: 7,285'
LATITUDE 39° 35' 00" BH: 10,930'

BH: 14,170'
LONGITUDE 80° 27' 30"
LONGITUDE 80° 27' 30" TH: 10,325'



NOTES ON SURVEY

- COORDINATES SYSTEM IS UTM, NAD 83 DATUM, ZONE 17, U.S. FOOT AND WELL COORDINATES ESTABLISHED USING SURVEY GRADE GPS.
- SURFACE AND ROYALTY OWNER INFORMATION AND THEIR BOUNDARIES SHOWN HEREON WERE PLOTTED FROM DEEDS AND/OR TAX PARCEL MAPS PROVIDED BY CLIENT AND FIELD LOCATIONS.
- THIS PLAT DOES NOT REPRESENT A BOUNDARY SURVEY OF THE PARCELS SHOWN HEREON.
- NO DWELLINGS AND BUILDINGS WITHIN 625 FEET OF PROPOSED OF CENTER OF PAD.
- NO WATER WELLS OR DEVELOPED SPRINGS WITHIN 250 FEET OF PROPOSED WELL.
- NO PERENNIAL STREAMS, LAKES, PONDS, RESERVOIRS OR WETLANDS WITHIN 100 FEET OF THE LIMITS OF DISTURBANCE.
- NO NATURALLY PRODUCING TROUT STREAM WITHIN 300 FEET OF LIMITS OF DISTURBANCE.

LEGEND

- Active Well Location
- Plugged Well Location
- Abandoned Well
- Coal bed Methane Well
- Surface Tract Identification
- Proposed Gas Well
- Located Corner, as noted
- Surface Tract Lines (Surveyed)
- Surface Tract Lines (Tax Map)
- Reference Line
- Lease Boundary
- Creek or Drain
- WV County Route
- WV State Route

(-) Denotes Location of Well on United States Topographic Maps



I, the undersigned, hereby certify that this plat is correct to the best of my knowledge and belief and shows all the information required by law and the regulations issued and prescribed by the Department of Environmental Protection.

L. L. S. 2394

L. L. S. 2394



FILE NO:
DRAWING NO:
SCALE: 1" = 2000'
MINIMUM DEGREE OF ACCURACY: 1:2500
PROVEN SOURCE OF ELEVATION: NGS CORS Station



DATE: November 5, 20 24
OPERATORS WELL NO: Tesla 13H
API WELL NO: 47 - 103 - 03666
STATE COUNTY PERMIT

WELL TYPE: OIL GAS LIQUID INJECTION WASTE DISPOSAL
(IF GAS) PRODUCTION: STORAGE DEEP SHALLOW

LOCATION ELEVATION: 1320' WATERSHED: Fishing Creek QUADRANGLE: Glover Gap
DISTRICT: Grant COUNTY: Wetzel

SURFACE OWNER: Harrison County Coal Resources & EQT Production Company ACREAGE: 47.3 ±
ROYALTY OWNER: William M. Peterson, Jr., et al. LEASE NO: 129822001 ACREAGE: 4,564 ±

PROPOSED WORK: DRILL CONVERT DRILL DEEPER FRACTURE OR STIMULATE PLUG OFF OLD FORMATION
 PERFORATE NEW FORMATION OTHER PHYSICAL CHANGE IN WELL (SPECIFY)

PLUG AND ABANDON CLEAN OUT AND REPLUG TARGET FORMATION: Marcellus ESTIMATED DEPTH: 7,670'

WELL OPERATOR: EQT Production Company DESIGNATED AGENT: Joseph C Mallow
ADDRESS: 400 Woodcliff Drive ADDRESS: 427 Midstate Drive
Canonsburg, PA 15317 Clarksburg, WV 26301

01/24/2025

Tesla 13H
Tesla
EQT Production Company

Tract ID.	Tax Map No.	Parcel No.	County	District	Surface Tract Owner	Acres
1	31	1.0	Wetzel	Grant	Harrison County Coal Resources & EQT Production Company	47.30
2	47	5.0	Marion	Mannington	Amber M Nichols	73.75
3	47	12.0	Marion	Mannington	George B & Cynthia L Kovach	75.56
4	25	40.0	Wetzel	Grant	Walter B & Rosia Lee Smith	57.51
5	25	21.0	Wetzel	Grant	Coastal Forest Resources CO	267.82
6	20	19.0	Wetzel	Grant	John A Coen EST	61.00
7	20	18.0	Wetzel	Grant	Equitrans LP	107.93

Lease	Owner	Acres
129822001	William M. Peterson, Jr., et al.	4,564 ac
129363023	Country Roads Minerals, LLC, et al.	52 ac
122000000	Bounty Minerals LLC	21.75 ac
106169000	Bradley W. Thomas, et al.	81.5 ac
140111000	EQT TGHL Exploration II LLC	57.5 ac
175061000	OXY USA Inc., et al.	61 ac of 31,151.581 ac
239080000	EQT TGHL Exploration LLC, et al.	100 ac

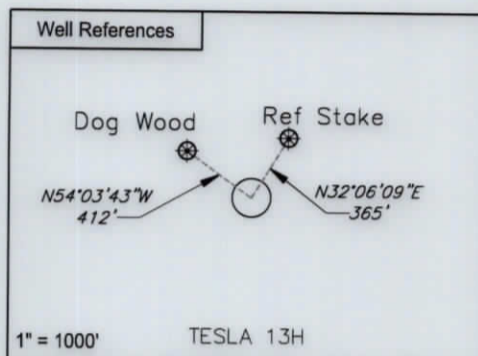
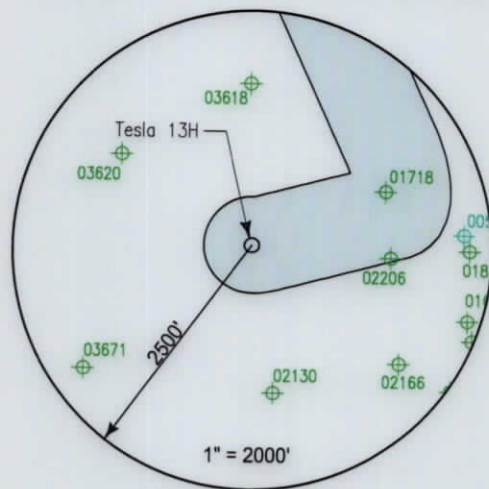

Notes:
TESLA 13H coordinates are
 NAD 27 N: 370,563,556 E: 1,722,289,183
 NAD 27 Lat: 39.513237 Long: -80.484345
 NAD 83 UTM N: 4,373,869.997 E: 544,343.330

TESLA 13H Landing Point coordinates are
 NAD 27 N: 371,618,520 E: 1,723,723,544
 NAD 27 Lat: 39.516177 Long: -80.479302
 NAD 83 UTM N: 4,374,198.696 E: 544,774.978

TESLA 13H Bottom Hole coordinates are
 NAD 27 N: 381,933,095 E: 1,718,763,327
 NAD 27 Lat: 39.544344 Long: -80.497288
 NAD 83 UTM N: 4,377,315.969 E: 543,211.48

West Virginia Coordinates system of 1927 (North Zone)
 based upon Differential GPS Measurements
 Plat orientation, Corner and well ties are based upon
 the grid north meridian
 Well location references are based upon the grid north
 meridian.
 UTM coordinates are NAD83, Zone 17, Meters.

TESLA PAD

- TESLA 17H 103-03668 ○
- TESLA 15H 103-03667 ○
- TESLA 13H 103-03666 ○
- TESLA 11H 103-03665 ○
- TESLA 9H 103-03664 ○
- TESLA 7H 103-03663 ○
- TESLA 5H 103-03662 ○
- TESLA 3H 103-03661 ○
- TESLA 1H 103-03660 ○



I, the undersigned, hereby certify that this plat is correct to the best of my knowledge and belief and shows all the information required by law and the regulations issued and prescribed by the Department of Environmental Protection.

L. L. S. 2394
 L. L. S. 2394

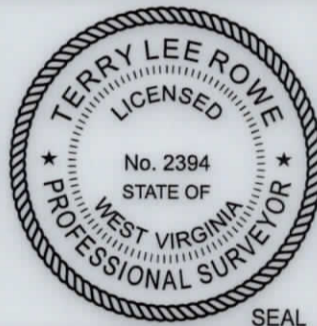

FILE NO: _____
 DRAWING NO: _____
 SCALE: 1" = 1000'
 MINIMUM DEGREE OF ACCURACY: 1:2500
 PROVEN SOURCE OF ELEVATION: NGS CORS Station



DATE: November 5, 20 24
 OPERATORS WELL NO: Tesla 13H
 API WELL NO
 47 - 103 - 03666
 STATE COUNTY PERMIT

WELL TYPE: OIL GAS LIQUID INJECTION WASTE DISPOSAL
 (IF GAS) PRODUCTION: STORAGE DEEP SHALLOW

LOCATION ELEVATION: 1320' WATERSHED: Fishing Creek QUADRANGLE: Glover Gap
 DISTRICT: Grant COUNTY: Wetzel

SURFACE OWNER: Harrison County Coal Resources & EQT Production Company ACREAGE: 47.3 ±
 ROYALTY OWNER: William M. Peterson, Jr., et al. LEASE NO: 129822001 ACREAGE: 4,564 ±

PROPOSED WORK: DRILL CONVERT DRILL DEEPER FRACTURE OR STIMULATE PLUG OFF OLD FORMATION
 PERFORATE NEW FORMATION OTHER PHYSICAL CHANGE IN WELL (SPECIFY) _____

PLUG AND ABANDON CLEAN OUT AND REPLUG TARGET FORMATION: Marcellus ESTIMATED DEPTH: 7,670'

WELL OPERATOR: EQT Production Company DESIGNATED AGENT: Joseph C Mallow
 ADDRESS: 400 Woodcliff Drive ADDRESS: 427 Midstate Drive
 Canonsburg, PA 15317 Clarksburg, WV 26301

01/24/2025