

Tesla 15H
Tesla
EQT Production Company

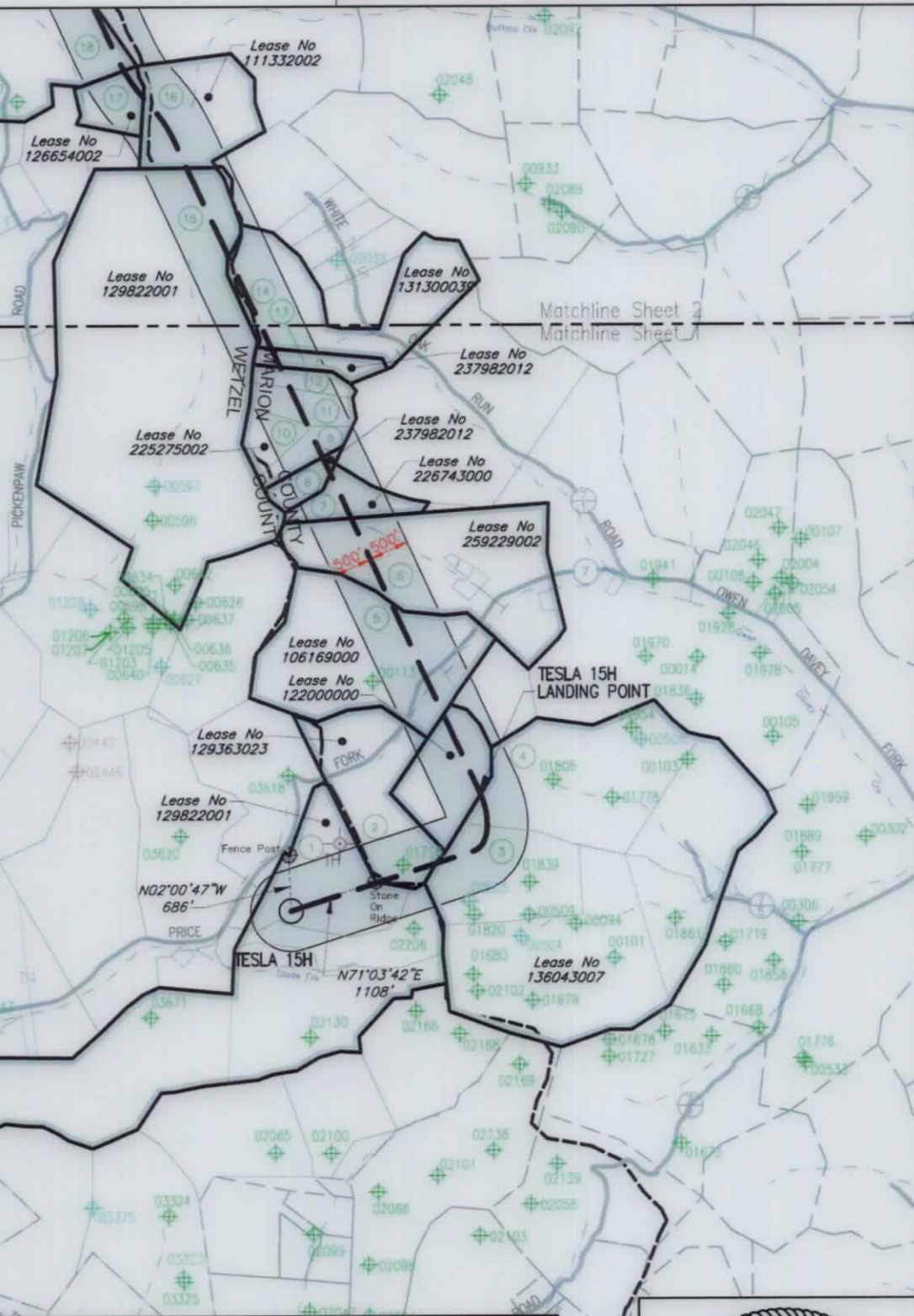

NOTES ON SURVEY

- COORDINATES SYSTEM IS UTM, NAD 83 DATUM, ZONE 17, U.S. FOOT AND WELL COORDINATES ESTABLISHED USING SURVEY GRADE GPS.
- SURFACE AND ROYALTY OWNER INFORMATION AND THEIR BOUNDARIES SHOWN HEREON WERE PLOTTED FROM DEEDS AND/OR TAX PARCEL MAPS PROVIDED BY CLIENT AND FIELD LOCATIONS.
- THIS PLAT DOES NOT REPRESENT A BOUNDARY SURVEY OF THE PARCELS SHOWN HEREON.
- NO DWELLINGS AND BUILDINGS WITHIN 625 FEET OF PROPOSED CENTER OF PAD.
- NO WATER WELLS OR DEVELOPED SPRINGS WITHIN 250 FEET OF PROPOSED WELL.
- NO PERENNIAL STREAMS, LAKES, PONDS, RESERVOIRS OR WETLANDS WITHIN 100 FEET OF THE LIMITS OF DISTURBANCE.
- NO NATURALLY PRODUCING TROUT STREAM WITHIN 300 FEET OF LIMITS OF DISTURBANCE.

LEGEND

- Active Well Location
- Plugged Well Location
- Abandoned Well
- Cold Lead Methane Well
- Surface Tract Identification
- Proposed Gas Well
- Located Corner, as noted
- Surface Tract Lines (Surveyed)
- Surface Tract Lines (Tax Map)
- Reference Line
- Lease Boundary
- Creek or Drain
- WV County Route
- WV State Route

() Denotes Location of Well on United States Topographic Maps



I, the undersigned, hereby certify that this plat is correct to the best of my knowledge and belief and shows all the information required by law and the regulations issued and prescribed by the Department of Environmental Protection.

T. Rowe
L. L. S. 2394



FILE NO: _____
 DRAWING NO: _____
 SCALE: 1" = 2000'
 MINIMUM DEGREE OF ACCURACY: 1:2500
 PROVEN SOURCE OF ELEVATION: NGS CORS Station



DATE: November 5, 20 24
 OPERATORS WELL NO: Tesla 15H
 API WELL NO: 47 - 103 - 03667
 STATE COUNTY PERMIT

WELL TYPE: OIL GAS LIQUID INJECTION WASTE DISPOSAL
 (IF GAS) PRODUCTION: STORAGE DEEP SHALLOW

LOCATION ELEVATION: 1320' WATERSHED: Fishing Creek QUADRANGLE: Glover Gap
 DISTRICT: Grant COUNTY: Wetzel

SURFACE OWNER: Harrison County Coal Resources & EQT Production Company ACREAGE: 4,564 ±
 ROYALTY OWNER: William M. Peterson, Jr., et al. LEASE NO: 129822001 ACREAGE: 4,564 ±

PROPOSED WORK: DRILL CONVERT DRILL DEEPER FRACTURE OR STIMULATE PLUG OFF OLD FORMATION
 PERFORATE NEW FORMATION OTHER PHYSICAL CHANGE IN WELL (SPECIFY)

PLUG AND ABANDON CLEAN OUT AND REPLUG TARGET FORMATION: Marcellus ESTIMATED DEPTH: 7,670'

WELL OPERATOR: EQT Production Company DESIGNATED AGENT: Joseph C Mallow
 ADDRESS: 400 Woodcliff Drive ADDRESS: 427 Midstate Drive
 Canonsburg, PA 15317 Clarksburg, WV 26301

01/24/2025

Tesla 15H
Tesla
EQT Production Company

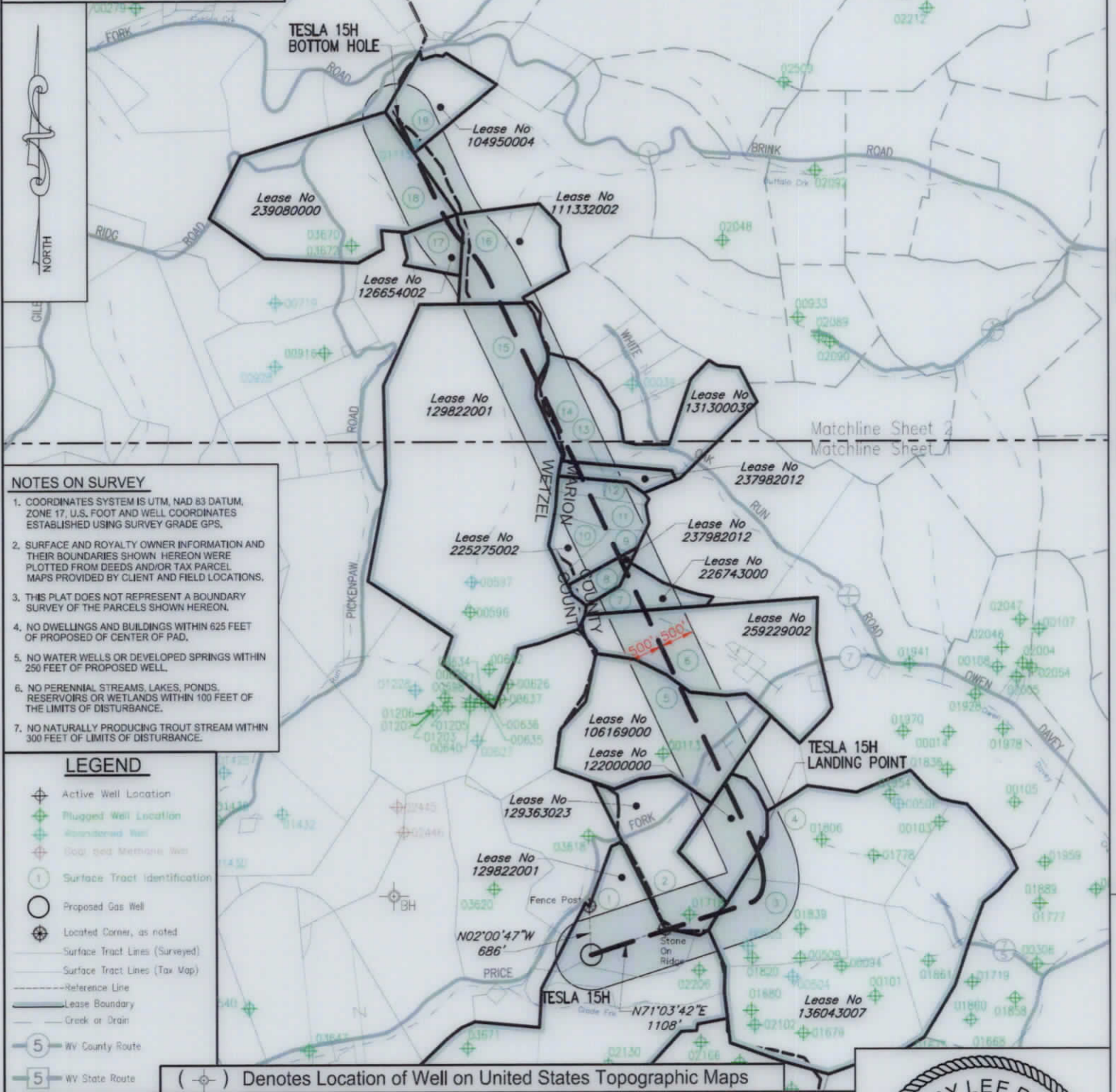

- NOTES ON SURVEY**
- COORDINATES SYSTEM IS UTM, NAD 83 DATUM, ZONE 17, U.S. FOOT AND WELL COORDINATES ESTABLISHED USING SURVEY GRADE GPS.
 - SURFACE AND ROYALTY OWNER INFORMATION AND THEIR BOUNDARIES SHOWN HEREON WERE PLOTTED FROM DEEDS AND/OR TAX PARCEL MAPS PROVIDED BY CLIENT AND FIELD LOCATIONS.
 - THIS PLAT DOES NOT REPRESENT A BOUNDARY SURVEY OF THE PARCELS SHOWN HEREON.
 - NO DWELLINGS AND BUILDINGS WITHIN 625 FEET OF PROPOSED OF CENTER OF PAD.
 - NO WATER WELLS OR DEVELOPED SPRINGS WITHIN 250 FEET OF PROPOSED WELL.
 - NO PERENNIAL STREAMS, LAKES, PONDS, RESERVOIRS OR WETLANDS WITHIN 100 FEET OF THE LIMITS OF DISTURBANCE.
 - NO NATURALLY PRODUCING TROUT STREAM WITHIN 300 FEET OF LIMITS OF DISTURBANCE.

- LEGEND**
- Active Well Location
 - Plugged Well Location
 - Abandoned Well
 - Stop and Measure Well
 - Surface Tract Identification
 - Proposed Gas Well
 - Located Corner, as noted
 - Surface Tract Lines (Surveyed)
 - Surface Tract Lines (Tax Map)
 - Reference Line
 - Lease Boundary
 - Creek or Drain
 - WV County Route
 - WV State Route
- (BH) Denotes Location of Well on United States Topographic Maps



I, the undersigned, hereby certify that this plat is correct to the best of my knowledge and belief and shows all the information required by law and the regulations issued and prescribed by the Department of Environmental Protection.

L. L. S. 2394

L. L. S. 2394



FILE NO:
DRAWING NO:
SCALE: 1" = 2000'
MINIMUM DEGREE OF ACCURACY: 1:2500
PROVEN SOURCE OF ELEVATION: NGS CORS Station



DATE: November 5, 20 24
OPERATORS WELL NO: Tesla 15H
API WELL NO: 47 - 103 - 03667
STATE COUNTY PERMIT

WELL TYPE: OIL GAS LIQUID INJECTION WASTE DISPOSAL
(IF GAS) PRODUCTION: STORAGE DEEP SHALLOW

LOCATION ELEVATION: 1320' WATERSHED: Fishing Creek QUADRANGLE: Glover Gap
DISTRICT: Grant COUNTY: Wetzel

SURFACE OWNER: Harrison County Coal Resources & EQT Production Company ACREAGE: 47.9 ±
ROYALTY OWNER: William M. Peterson, Jr., et al. LEASE NO: 129822001 ACREAGE: 4,564 ±

PROPOSED WORK: DRILL CONVERT DRILL DEEPER FRACTURE OR STIMULATE PLUG OFF OLD FORMATION
 PERFORATE NEW FORMATION OTHER PHYSICAL CHANGE IN WELL (SPECIFY)

PLUG AND ABANDON CLEAN OUT AND REPLUG TARGET FORMATION: Marcellus ESTIMATED DEPTH: 7,670'

WELL OPERATOR: EQT Production Company DESIGNATED AGENT: Joseph C Mallow
ADDRESS: 400 Woodcliff Drive ADDRESS: 427 Midstate Drive
Canonsburg, PA 15317 Clarksburg, WV 26301

01/24/2025

Tesla 15H
Tesla
EQT Production Company

Tract ID	Tax Map No.	Parcel No.	County	District	Surface Tract Owner	Acres
1	31	1.0	Wetzel	Grant	Harrison County Coal Resources & EQT Production Company	47.30
2	47	5.0	Marion	Mannington	Amber M Nichols	73.75
3	47	4.0	Marion	Mannington	Debra A. Marozzi	43.00
4	47	6.0	Marion	Mannington	West Virginia Land Trust	62.00
5	47	12.0	Marion	Mannington	George B & Cynthia L Kovach	75.56
6	45	1.0	Marion	Mannington	Wayne D Willie II	85.87
7	45	9.0	Marion	Mannington	Wayne D Willie II	14.50
8	46	17.0	Marion	Mannington	Brett Martin	7.50
9	45	16.0	Marion	Mannington	Brett Martin	10.50
10	46	15.0	Marion	Mannington	Brett Martin	9.00
11	46	14.0	Marion	Mannington	Brett Martin	8.50
12	46	13.0	Marion	Mannington	Brett Martin	8.50
13	46	12.0	Marion	Mannington	Brett Martin	9.00
14	46	11.0	Marion	Mannington	Brett Martin	59.55
15	25	21.0	Wetzel	Grant	Coastal Forest Resources CO	267.82
16	45	3.0	Marion	Mannington	Allen L & Donna J Hillberry	42.50
17	20	19.0	Wetzel	Grant	John A Coen EST	61.00
18	20	18.0	Wetzel	Grant	Equitrans LP	107.93
19	45	1.0	Marion	Mannington	Nancy S & Keith A Wyckoff & Powell & Beverly E Hickman	26.75

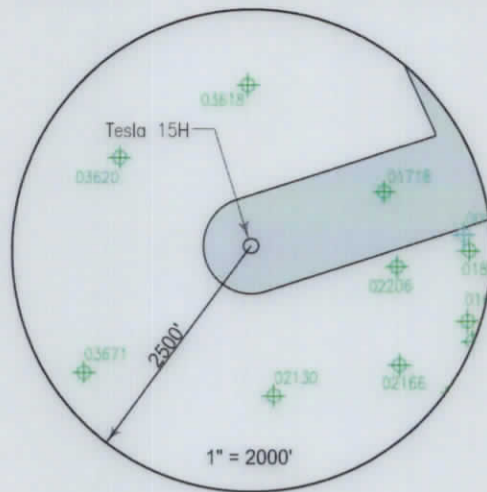

Lease	Owner	Acres
129822001	William M. Peterson, Jr., et al.	4,564 ac
129363023	Country Roads Minerals, LLC, et al.	52 ac
136043007	Lee and Hall Royalties, et al.	274 ac
122000000	Bounty Minerals LLC	21.75 ac
106169000	Bradley W. Thomas, et al.	81.5 ac
259229002	Country Roads Minerals, LLC, et al.	85.25 ac
226743000	Wayne D. Willie II, et al.	14.5 ac
237982012	Virginia Ross Taylor, et al.	18.5 ac
225275002	MCJV Holdings, LLC, et al.	98.5 ac
131300039	Country Roads Minerals, LLC, et al.	63.5 ac
111332002	AMP IV, LP, et al.	42.5 ac
126854002	Bobby L. Conrad and Arnetta Conrad, et al.	61 ac
239080000	EQT TGH Exploration LLC, et al.	100 ac
104950004	EQT Production Company, et al.	29 ac

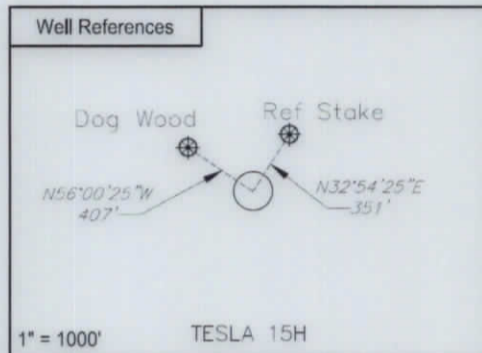

Notes:
TESLA 15H coordinates are
 NAD 27 N: 370,578,176 E: 1,722,292,538
 NAD 27 Lat: 39.513278 Long: -80.484333
 NAD 83 UTM N: 4,373,874,468 E: 544,344,278

TESLA 15H Landing Point coordinates are
 NAD 27 N: 372,041,140 E: 1,724,629,829
 NAD 27 Lat: 39.517364 Long: -80.476106
 NAD 83 UTM N: 4,374,332,059 E: 545,048,946

TESLA 15H Bottom Hole coordinates are
 NAD 27 N: 382,332,435 E: 1,719,605,489
 NAD 27 Lat: 39.545466 Long: -80.494318
 NAD 83 UTM N: 4,377,441,913 E: 543,466,030

West Virginia Coordinates system of 1927 (North Zone)
 based upon Differential GPS Measurements
 Plat orientation, Corner and well ties are based upon
 the grid north meridian
 Well location references are based upon the grid north
 meridian.
 UTM coordinates are NAD83, Zone 17, Meters.

- TESLA PAD**
- TESLA 17H 103-03668 ○
 - TESLA 15H 103-03667 ○**
 - TESLA 13H 103-03666 ○
 - TESLA 11H 103-03665 ○
 - TESLA 9H 103-03664 ○
 - TESLA 7H 103-03663 ○
 - TESLA 5H 103-03662 ○
 - TESLA 3H 103-03661 ○
 - TESLA 1H 103-03660 ○



I, the undersigned, hereby certify that this plat is correct to the best of my knowledge and belief and shows all the information required by law and the regulations issued and prescribed by the Department of Environmental Protection.

L. L. S. 2394
 L. L. S. 2394

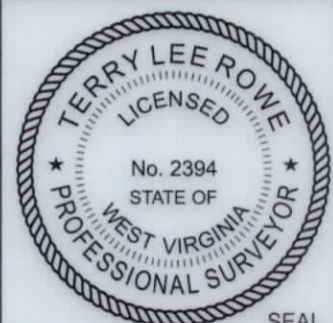

FILE NO: _____
 DRAWING NO: _____
 SCALE: 1" = 1000'
 MINIMUM DEGREE OF ACCURACY: 1:2500
 PROVEN SOURCE OF ELEVATION: NGS CORS Station



DATE: November 5, 20 24
 OPERATORS WELL NO: Tesla 15H
 API WELL NO: 47 - 103 - 03667
 STATE COUNTY PERMIT

WELL TYPE: OIL GAS LIQUID INJECTION WASTE DISPOSAL
 (IF GAS) PRODUCTION: STORAGE DEEP SHALLOW

LOCATION ELEVATION: 1320' WATERSHED: Fishing Creek QUADRANGLE: Glover Gap
 DISTRICT: Grant COUNTY: Wetzel

SURFACE OWNER: Harrison County Coal Resources & EQT Production Company ACREAGE: 47.3 ±
 ROYALTY OWNER: William M. Peterson, Jr., et al. LEASE NO: 129822001 ACREAGE: 4,564 ±

PROPOSED WORK: DRILL CONVERT DRILL DEEPER FRACTURE OR STIMULATE PLUG OFF OLD FORMATION
 PERFORATE NEW FORMATION OTHER PHYSICAL CHANGE IN WELL (SPECIFY)

PLUG AND ABANDON CLEAN OUT AND REPLUG TARGET FORMATION: Marcellus ESTIMATED DEPTH: 7,670'

WELL OPERATOR: EQT Production Company DESIGNATED AGENT: Joseph C Mallow
 ADDRESS: 400 Woodcliff Drive ADDRESS: 427 Midstate Drive
 Canonsburg, PA 15317 Clarksburg, WV 26301

01/24/2025