

Antero Resources
Well No. Arrow 1H
BHL MOD
Antero Resources Corporation

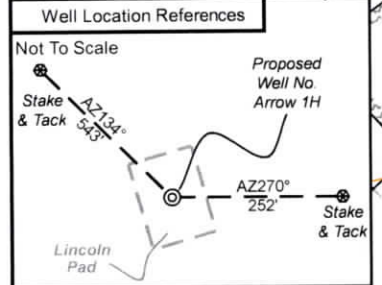

Page
1 of 2



I, the undersigned, hereby certify that this plat is correct to the best of my knowledge and belief and shows all the information required by law and the rules issued and prescribed by the Department of Environmental Protection.

Bradley D. Miller

Bradley D. Miller, P.S. 2167

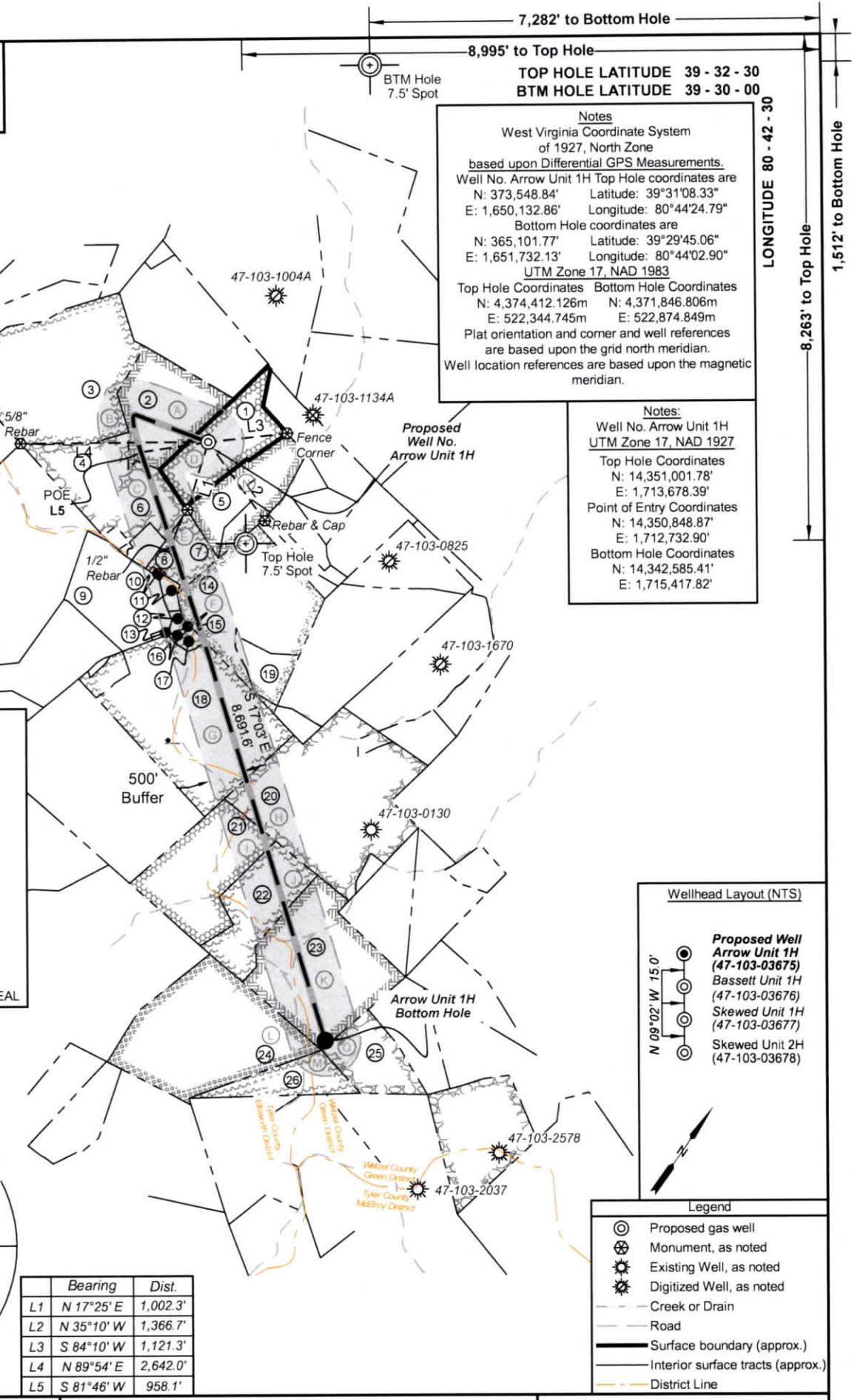
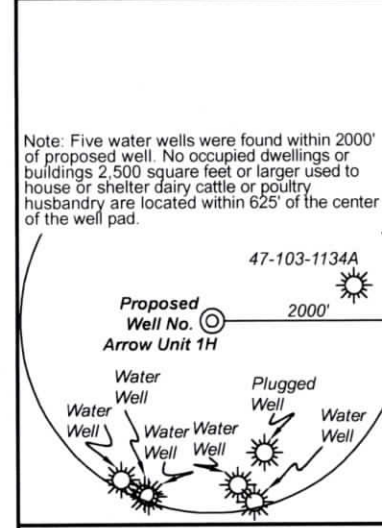
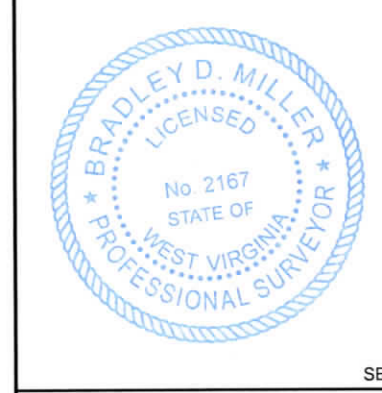

FILE NO: 108-34-G-18
 DRAWING NO: Arrow 1H BHL MOD
 SCALE: 1" = 2000'
 MINIMUM DEGREE OF ACCURACY: Submeter
 PROVEN SOURCE OF ELEVATION: WVDOT, Harrisville, WV

STATE OF WEST VIRGINIA
 DEPARTMENT OF ENVIRONMENTAL PROTECTION
OIL AND GAS DIVISION

DATE: August 21 20 24
 OPERATOR'S WELL NO. Arrow 1H
 API WELL NO
 47 - 103 - 03675
 STATE COUNTY PERMIT

WELL TYPE: OIL GAS LIQUID INJECTION WASTE DISPOSAL
 (IF GAS) PRODUCTION: STORAGE DEEP SHALLOW

LOCATION: ELEVATION: Proposed Elev: 1,260' Existing Elev: 1,290' WATERSHED: Fishing Creek QUADRANGLE: Pine Grove
 DISTRICT: Green COUNTY: Wetzell

SURFACE OWNER: Antero Midstream, LLC ACREAGE: 33.25
 ROYALTY OWNER: Melinda A. Debner LEASE NO: ACREAGE: 33.25

PROPOSED WORK: DRILL CONVERT DRILL DEEPER FRACTURE OR STIMULATE PLUG OFF OLD FORMATION
 PERFORATE NEW FORMATION OTHER PHYSICAL CHANGE IN WELL (SPECIFY) BHL MOD 7,600' TVD
 PLUG AND ABANDON CLEAN OUT AND REPLUG TARGET FORMATION: Marcellus Shale ESTIMATED DEPTH: 18,600' MD

WELL OPERATOR: Antero Resources Corporation DESIGNATED AGENT: Kevin Ellis
 ADDRESS: 1615 Wynkoop Street ADDRESS: 535 White Oaks Blvd.
 Denver, CO 80202 Bridgeport, WV 26330



Leases	
A	J.L. Lancaster
B	Suzann Marie Stoehr
C	Acropolis, Inc.
D	Melinda A. Debner
E	Nancy K. Sayre
F	Patricia Lou Scheper
G	A.J. McHenry & Maggie McHenry
H	J.W. Haught & A.B. Haught
I	S.J. Straight & S.F. Straight
J	AMP V, LP
K	AMP V, LP
L	Riverwood Resources, LLC
M	Barbara V. Kittle
N	Blackrock Enterprises, LLC
O	Dominic J. Kowalski, et ux

ID	TM-Par	Owner	Bk/Pg	Acres
1	20-23	Antero Midstream, LLC	465/156	33.30
2	19-49	Antero Midstream, LLC	465/156	32.30
3	19-47	William & Suzann Stoehr Family Trust	499/799	80.00
4	19-50	Ronald H. Eastham, et al	451/110	40.00
5	20-29	Antero Midstream, LLC	465/153	20.90
6	19-50.1	Phillip D. Haught, et al	499/173	4.75
7	22-1	Antero Midstream, LLC	465/156	8.61
8	22-1.1	Michael L. & Teresa L. Bassett	465/156	3.77
9	18-2	Antero Midstream, LLC	647/742	34.36
10	22-38	Michael L. & Teresa L. Bassett	344/242	0.48
11	18-3.1	Michael L. & Teresa L. Bassett	378/575	2.15
12	18-3	Gary Fred & Sharon Haught	265/64	1.01
13	19-50.3	David Bowyer	441/580	0.25
14	22-41	Robert L. Jr. & Donna K. Jones	462/717	71.29
15	22-6.1	Ancient Energy, LTD	441/591	0.04
16	22-10	Gary Fred & Sharon Haught	319/32	0.30
17	22-11.1	Gary Fred & Sharon Haught	319/32	2.00
18	18-9	Courtney N. Vancamp	638/148	86.50
19	22-12	Robert L. Jr. & Donna K. Jones	297/500	10.80
20	22-18	Timothy L. & Vicki L. Glasscock	370/425	99.89
21	18-5	Dena S. Straight & Vicki L. Glasscock	OR172/546	50.13
22	18-6	Eric D. Beatty & Jack Gordon Straight	651/575	31.96
23	18-7	Thomas Straight, et al	270/558	68.00
24	24-1	Michael Luke & Teresa Lynn Bassett	580/59	75.10
25	25-1	Dominic Joseph & Delmer Michele Kowalski	353/533	60.00
26	24-2	Hornet Midstream Pipeline, LLC	543/702	17.25

FILE NO: 108-34-G-18
 DRAWING NO: Arrow 1H BHL MOD
 SCALE: 1" = 2000'
 MINIMUM DEGREE OF ACCURACY:
Submeter
 PROVEN SOURCE OF ELEVATION:
WVDOT, Harrisville, WV

STATE OF WEST VIRGINIA
 DEPARTMENT OF ENVIRONMENTAL PROTECTION
OIL AND GAS DIVISION

DATE: August 21 20 24
 OPERATOR'S WELL NO. Arrow 1H
 API WELL NO
47 - 103 - 03675
 STATE COUNTY PERMIT

WELL TYPE: OIL GAS LIQUID INJECTION WASTE DISPOSAL
 (IF GAS) PRODUCTION: STORAGE DEEP SHALLOW
 LOCATION: ELEVATION: Proposed Elev: 1,260' Existing Elev: 1,290' WATERSHED: Fishing Creek QUADRANGLE: Pine Grove
 DISTRICT: Green COUNTY: Wetzel **11/15/2024**
 SURFACE OWNER: Antero Minerals, LLC ACREAGE: 33.25
 ROYALTY OWNER: Melinda A. Debner LEASE NO: _____ ACREAGE: 33.25
 PROPOSED WORK: DRILL CONVERT DRILL DEEPER FRACTURE OR STIMULATE PLUG OFF OLD FORMATION
 PERFORATE NEW FORMATION OTHER PHYSICAL CHANGE IN WELL (SPECIFY) BHL MOD 7,600' TVD
 PLUG AND ABANDON CLEAN OUT AND REPLUG TARGET FORMATION: Marcellus Shale ESTIMATED DEPTH: 18,600' MD

WELL OPERATOR: Antero Resources Corporation DESIGNATED AGENT: Kevin Ellis
 ADDRESS: 1615 Wynkoop Street ADDRESS: 535 White Oaks Blvd.
Denver, CO 80202 Bridgeport, WV 26330