

**Antero Resources**  
**Well No. Bassett 1H**  
**BHL MOD**  
**Antero Resources Corporation**

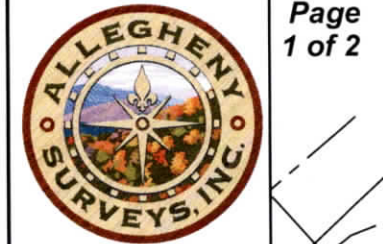

Page  
1 of 2

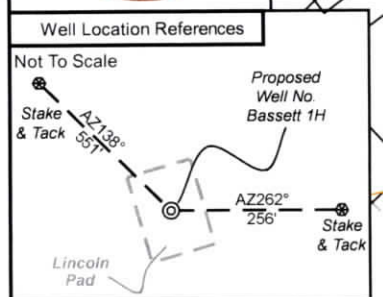

I, the undersigned, hereby certify that this plat is correct to the best of my knowledge and belief and shows all the information required by law and the rules issued and prescribed by the Department of Environmental Protection.

*Bradley D. Miller*

Bradley D. Miller, P.S. 2167

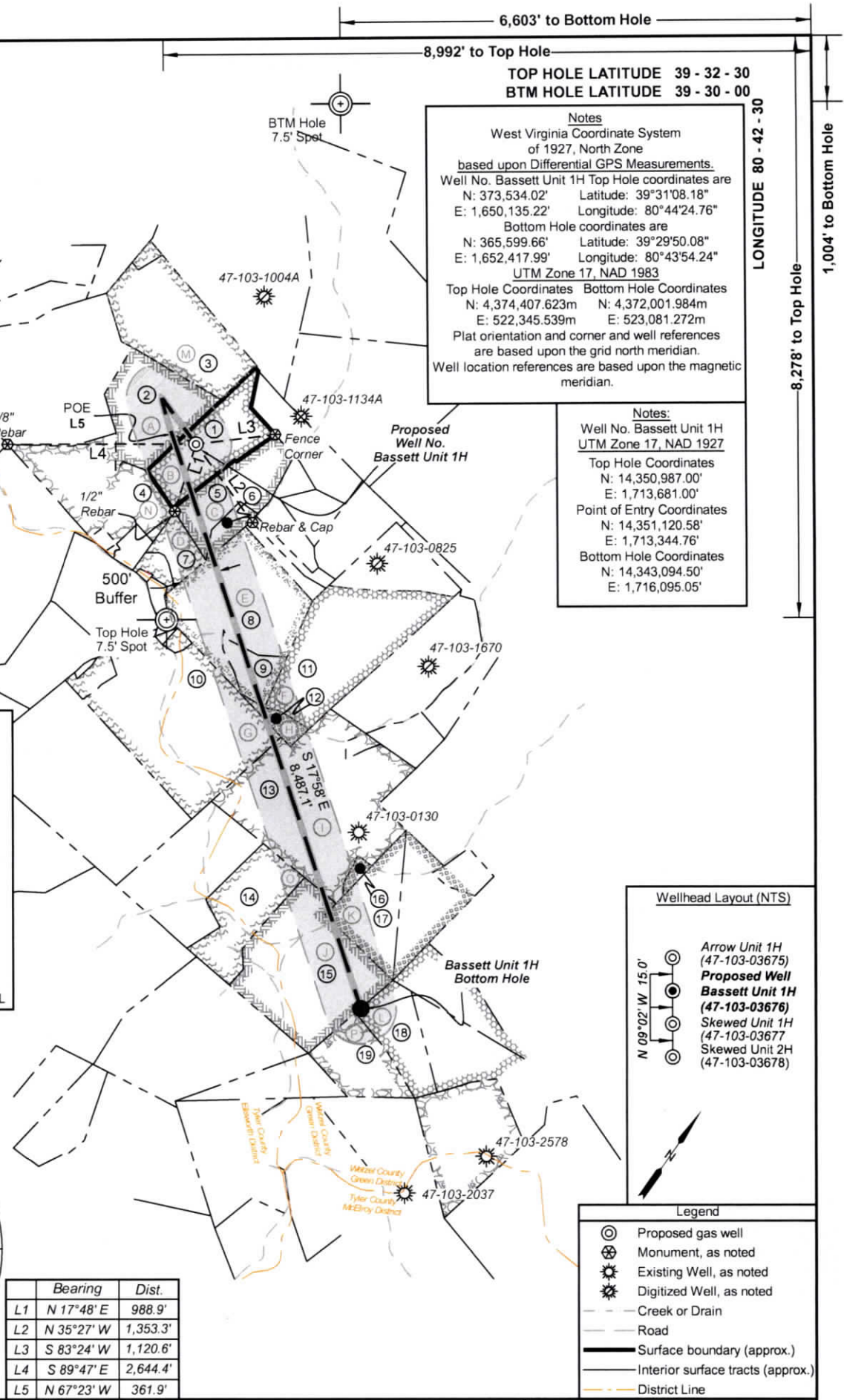
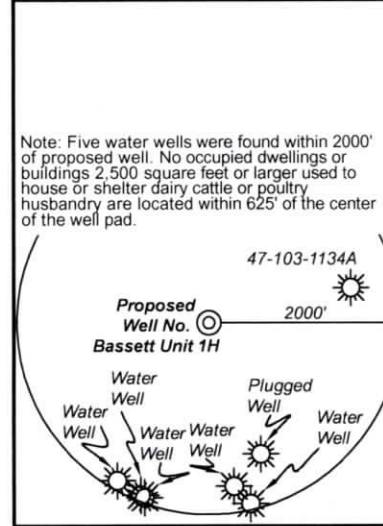
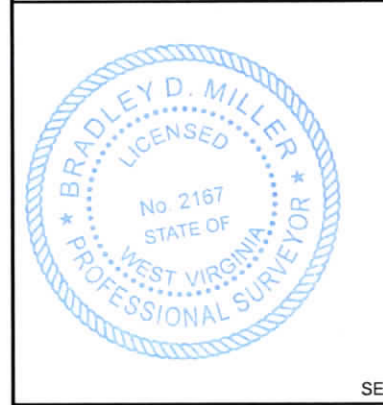

8,992' to Top Hole

6,603' to Bottom Hole

TOP HOLE LATITUDE 39 - 32 - 30  
 BTM HOLE LATITUDE 39 - 30 - 00

Notes  
 West Virginia Coordinate System of 1927, North Zone based upon Differential GPS Measurements.  
 Well No. Bassett Unit 1H Top Hole coordinates are  
 N: 373,534.02' Latitude: 39°31'08.18"  
 E: 1,650,135.22' Longitude: 80°44'24.76"  
 Bottom Hole coordinates are  
 N: 365,599.66' Latitude: 39°29'50.08"  
 E: 1,652,417.99' Longitude: 80°43'54.24"  
 UTM Zone 17, NAD 1983  
 Top Hole Coordinates N: 4,374,407.623m E: 522,345.539m  
 Bottom Hole Coordinates N: 4,372,001.984m E: 523,081.272m  
 Plat orientation and corner and well references are based upon the grid north meridian.  
 Well location references are based upon the magnetic meridian.

LONGITUDE 80 - 42 - 30

Notes:  
 Well No. Bassett Unit 1H UTM Zone 17, NAD 1927  
 Top Hole Coordinates N: 14,350,987.00' E: 1,713,681.00'  
 Point of Entry Coordinates N: 14,351,120.58' E: 1,713,344.76'  
 Bottom Hole Coordinates N: 14,343,094.50' E: 1,716,095.05'

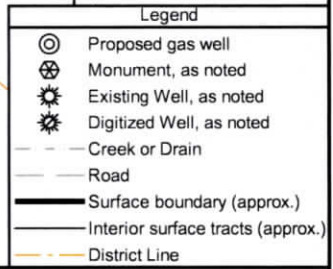
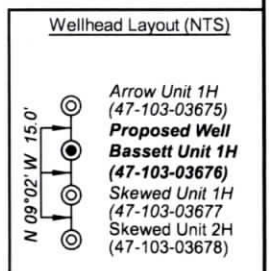

FILE NO: 09-34-G-24  
 DRAWING NO: Bassett 1H BHL MOD  
 SCALE: 1" = 2000'  
 MINIMUM DEGREE OF ACCURACY: Submeter  
 PROVEN SOURCE OF ELEVATION: WVDOT, Harrisville, WV

**STATE OF WEST VIRGINIA**  
 DEPARTMENT OF ENVIRONMENTAL PROTECTION  
**OIL AND GAS DIVISION**

DATE: August 21 20 24  
 OPERATOR'S WELL NO. Bassett 1H  
 API WELL NO  
 47 - 103 - 03676  
 STATE COUNTY PERMIT

WELL TYPE:  OIL  GAS  LIQUID INJECTION  WASTE DISPOSAL  
 (IF GAS) PRODUCTION:  STORAGE  DEEP  SHALLOW

LOCATION: ELEVATION: Proposed Elev: 1,260' Existing Elev: 1,290' WATERSHED: Fishing Creek QUADRANGLE: Pine Grove  
 DISTRICT: Green COUNTY: Wetzlar 1/22/2024  
 SURFACE OWNER: Antero Midstream, LLC ACREAGE: 33.25  
 ROYALTY OWNER: Melinda A. Debner LEASE NO: ACREAGE: 33.25

PROPOSED WORK:  DRILL  CONVERT  DRILL DEEPER  FRACTURE OR STIMULATE  PLUG OFF OLD FORMATION  
 PERFORATE NEW FORMATION  OTHER PHYSICAL CHANGE IN WELL (SPECIFY) BHL MOD 7,600' TVD  
 PLUG AND ABANDON  CLEAN OUT AND REPLUG TARGET FORMATION: Marcellus Shale ESTIMATED DEPTH: 18,000' MD

WELL OPERATOR: Antero Resources Corporation DESIGNATED AGENT: Kevin Ellis  
 ADDRESS: 1615 Wynkoop Street ADDRESS: 535 White Oaks Blvd.  
 Denver, CO 80202 Bridgeport, WV 26330



Leases	
A	J.L. Lancaster
B	Melinda A. Debner
C	Blackrock Enterprises, LLC
D	Nancy K. Sayre
E	Patricia Lou Scheper
F	Shiben Estates, Inc.
G	A.J. McHenry & Maggie McHenry
H	Chesapeake Appalachia, LLC
I	J.W. Haught & A.B. Haught
J	AMP V, LP
K	Tribune Resources Minerals, LLC
L	Chesapeake Appalachia, LLC
M	Deborah A. Beaver
N	Acropolis, Inc.
O	Antero Minerals, LLC
P	Dominic J. Kowalski, et ux

ID	TM-Par	Owner	Bk/Pg	Acres
1	20-23	Antero Midstream, LLC	465/156	33.30
2	19-49	Antero Midstream, LLC	465/156	32.30
3	19-48	Antero Midstream, LLC	465/156	51.00
4	19-50	Ronald H. Eastham, et al	451/110	40.00
5	20-29	Antero Midstream, LLC	465/153	20.90
6	20-38	Antero Midstream, LLC	465/153	6.50
7	22-1	Antero Midstream, LLC	465/156	8.61
8	22-41	Robert L. Jr. & Donna K. Jones	462/717	71.29
9	22-12	Robert L. Jr. & Donna K. Jones	297/500	10.80
10	18-9	Courtney N. Vancamp	638/148	86.50
11	22-5	Robert L. Jr. & Donna K. Jones	297/500	76.00
12	22-13	Timothy L. & Vicki L. Glasscock	370/425	4.10
13	22-18	Timothy L. & Vicki L. Glasscock	370/425	99.89
14	18-6	Eric D. Beatty & Jack Gordon Straight	651/575	31.96
15	18-7	Thomas Straight, et al	270/558	68.00
16	22-24	Thomas & Shawn Pratt	429/66	2.00
17	22-21	Thomas & Shawn Pratt	429/66	25.85
18	22-32	Dominic Joseph & Delmer Michele Kowalski	353/533	20.30
19	25-1	Dominic Joseph & Delmer Michele Kowalski	353/533	60.00

FILE NO: 09-34-G-24  
 DRAWING NO: \_\_\_\_\_  
 SCALE: 1" = 2000'  
 MINIMUM DEGREE OF ACCURACY:  
 Submeter  
 PROVEN SOURCE OF ELEVATION:  
 WVDOT, Harrisville, WV

**STATE OF WEST VIRGINIA**  
 DEPARTMENT OF ENVIRONMENTAL PROTECTION  
**OIL AND GAS DIVISION**

DATE: August 21 20 24  
 OPERATOR'S WELL NO. Bassett 1H  
 API WELL NO  
 47 - 103 - 03676  
 STATE COUNTY PERMIT

WELL TYPE:  OIL  GAS  LIQUID INJECTION  WASTE DISPOSAL  
 (IF GAS) PRODUCTION:  STORAGE  DEEP  SHALLOW  
 LOCATION: ELEVATION: Proposed Elev: 1,260' Existing Elev: 1,290' WATERSHED: Fishing Creek QUADRANGLE: Pine Grove  
 DISTRICT: Green COUNTY: Wetzel  
 SURFACE OWNER: Antero Minerals, LLC ACREAGE: 33.25  
 ROYALTY OWNER: Melinda A. Debner LEASE NO: \_\_\_\_\_ ACREAGE: 33.25  
 PROPOSED WORK:  DRILL  CONVERT  DRILL DEEPER  FRACTURE OR STIMULATE  PLUG OFF OLD FORMATION  
 PERFORATE NEW FORMATION  OTHER PHYSICAL CHANGE IN WELL (SPECIFY) BHL MOD 7,600' TVD  
 PLUG AND ABANDON  CLEAN OUT AND REPLUG TARGET FORMATION: Marcellus Shale ESTIMATED DEPTH: 18,000' MD

WELL OPERATOR: Antero Resources Corporation DESIGNATED AGENT: Kevin Ellis  
 ADDRESS: 1615 Wynkoop Street ADDRESS: 535 White Oaks Blvd.  
 Denver, CO 80202 Bridgeport, WV 26330