

4710303677

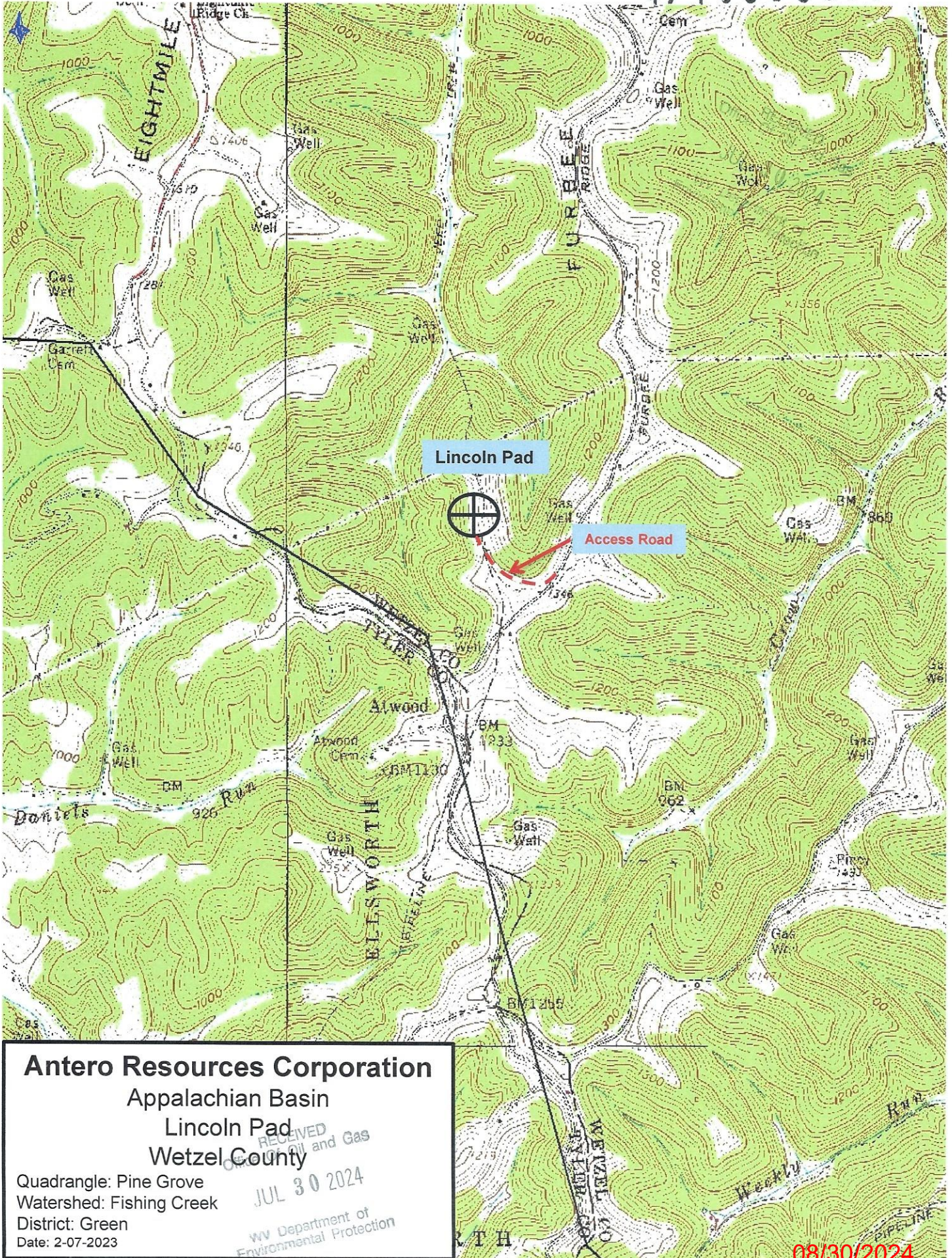

Antero Resources Corporation
 Appalachian Basin
 Lincoln Pad
 Wetzel County

Quadrangle: Pine Grove
 Watershed: Fishing Creek
 District: Green
 Date: 2-07-2023

RECEIVED
 Oil and Gas
 JUL 30 2024
 WV Department of
 Environmental Protection

08/30/2024

Antero Resources
Well No. **Skewed 1H**

Antero Resources Corporation

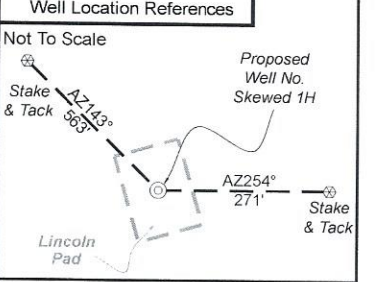
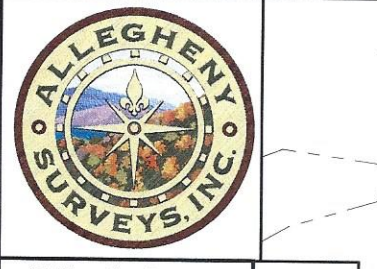

I, the undersigned, hereby certify that this plat is correct to the best of my knowledge and belief and shows all the information required by law and the rules issued and prescribed by the Department of Environmental Protection.

Bradley D. Miller

Bradley D. Miller, P.S. 2167

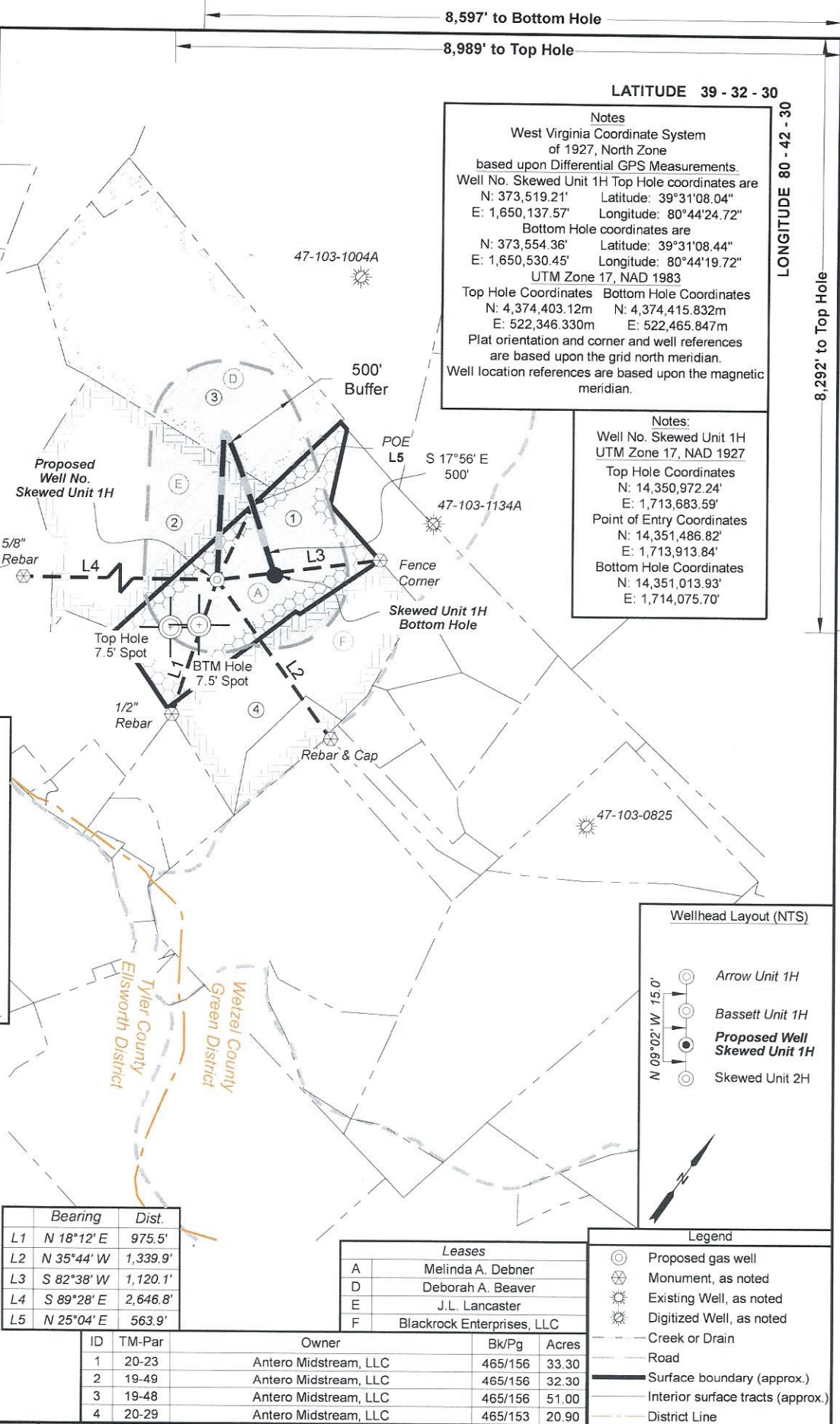
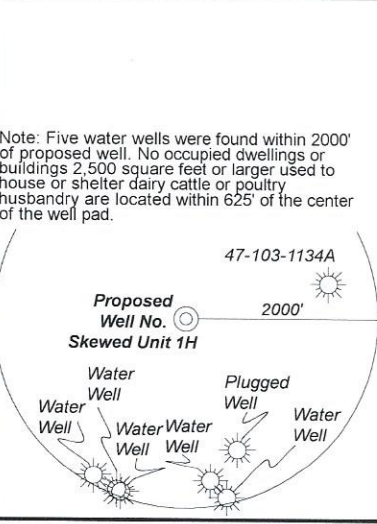
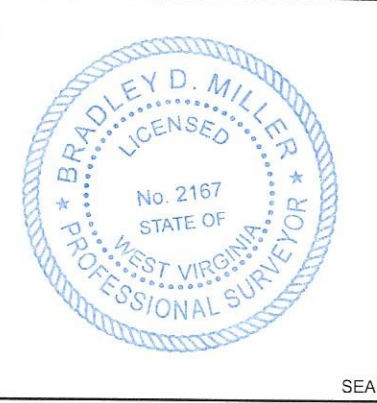

Notes

West Virginia Coordinate System of 1927, North Zone based upon Differential GPS Measurements.

Well No. Skewed Unit 1H Top Hole coordinates are
N: 373,519.21" Latitude: 39°31'08.04"
E: 1,650,137.57" Longitude: 80°44'24.72"

Bottom Hole coordinates are
N: 373,554.36" Latitude: 39°31'08.44"
E: 1,650,530.45" Longitude: 80°44'19.72"

UTM Zone 17, NAD 1983

Top Hole Coordinates Bottom Hole Coordinates
N: 4,374,403.12m N: 4,374,415.832m
E: 522,346.330m E: 522,465.847m

Plat orientation and corner and well references are based upon the grid north meridian.

Well location references are based upon the magnetic meridian.

Notes:

Well No. Skewed Unit 1H UTM Zone 17, NAD 1927

Top Hole Coordinates
N: 14,350,972.24'
E: 1,713,683.59'

Point of Entry Coordinates
N: 14,351,486.82'
E: 1,713,913.84'

Bottom Hole Coordinates
N: 14,351,013.93'
E: 1,714,075.70'

	Bearing	Dist.
L1	N 18°12' E	975.5'
L2	N 35°44' W	1,339.9'
L3	S 82°38' W	1,120.1'
L4	S 89°28' E	2,646.8'
L5	N 25°04' E	563.9'

Leases		
A	Melinda A. Debner	
D	Deborah A. Beaver	
E	J.L. Lancaster	
F	Blackrock Enterprises, LLC	

ID	TM-Par	Owner	Bk/Pg	Acres
1	20-23	Antero Midstream, LLC	465/156	33.30
2	19-49	Antero Midstream, LLC	465/156	32.30
3	19-48	Antero Midstream, LLC	465/156	51.00
4	20-29	Antero Midstream, LLC	465/153	20.90

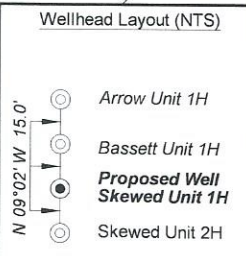

Legend

- Proposed gas well
- Monument, as noted
- Existing Well, as noted
- Digitized Well, as noted
- Creek or Drain
- Road
- Surface boundary (approx.)
- Interior surface tracts (approx.)
- District Line

FILE NO: 130-34-G-18

DRAWING NO: Skewed 1H Short Well Plat

SCALE: 1" = 2000'

MINIMUM DEGREE OF ACCURACY: Submeter

PROVEN SOURCE OF ELEVATION: WVDOT, Harrisville, WV

STATE OF WEST VIRGINIA
DEPARTMENT OF ENVIRONMENTAL PROTECTION
OIL AND GAS DIVISION

DATE: July 24 2024

OPERATOR'S WELL NO. Skewed 1H

API WELL NO
47 - 103 - 03677

STATE COUNTY PERMIT

WELL TYPE: OIL GAS LIQUID INJECTION WASTE DISPOSAL
(IF GAS) PRODUCTION: STORAGE DEEP SHALLOW

LOCATION: ELEVATION: Proposed Elev: 1,260' Existing Elev: 1,290' WATERSHED: Fishing Creek QUADRANGLE: Pine Grove
DISTRICT: Green COUNTY: Wetzel

SURFACE OWNER: Antero Midstream, LLC ACREAGE: 33.25

ROYALTY OWNER: Melinda A. Debner LEASE NO: _____ ACREAGE: 33.25

PROPOSED WORK: DRILL CONVERT DRILL DEEPER FRACTURE OR STIMULATE PLUG OFF OLD FORMATION
 PERFORATE NEW FORMATION OTHER PHYSICAL CHANGE IN WELL (SPECIFY) _____

PLUG AND ABANDON CLEAN OUT AND REPLUG TARGET FORMATION: Marcellus Shale ESTIMATED DEPTH: 7,600' TVD
9,600' MD

WELL OPERATOR: Antero Resources Corporation DESIGNATED AGENT: Kevin Ellis

ADDRESS: 1615 Wynkoop Street ADDRESS: 535 White Oaks Blvd.
Denver, CO 80202 Bridgeport, WV 26330

08/30/2024