

Topo Quad: Hundred

Scale: 1"=1000'

County: Wetzel

Date: March 28, 2024

District: Church

Project NO: \_\_\_\_\_

# NEXTWAVE WELL PAD

Water

28 Potential Water Sources Within 2500'

RECEIVED  
Office of Oil and Gas

AUG 29 2024

WV Department of  
Environmental Protection

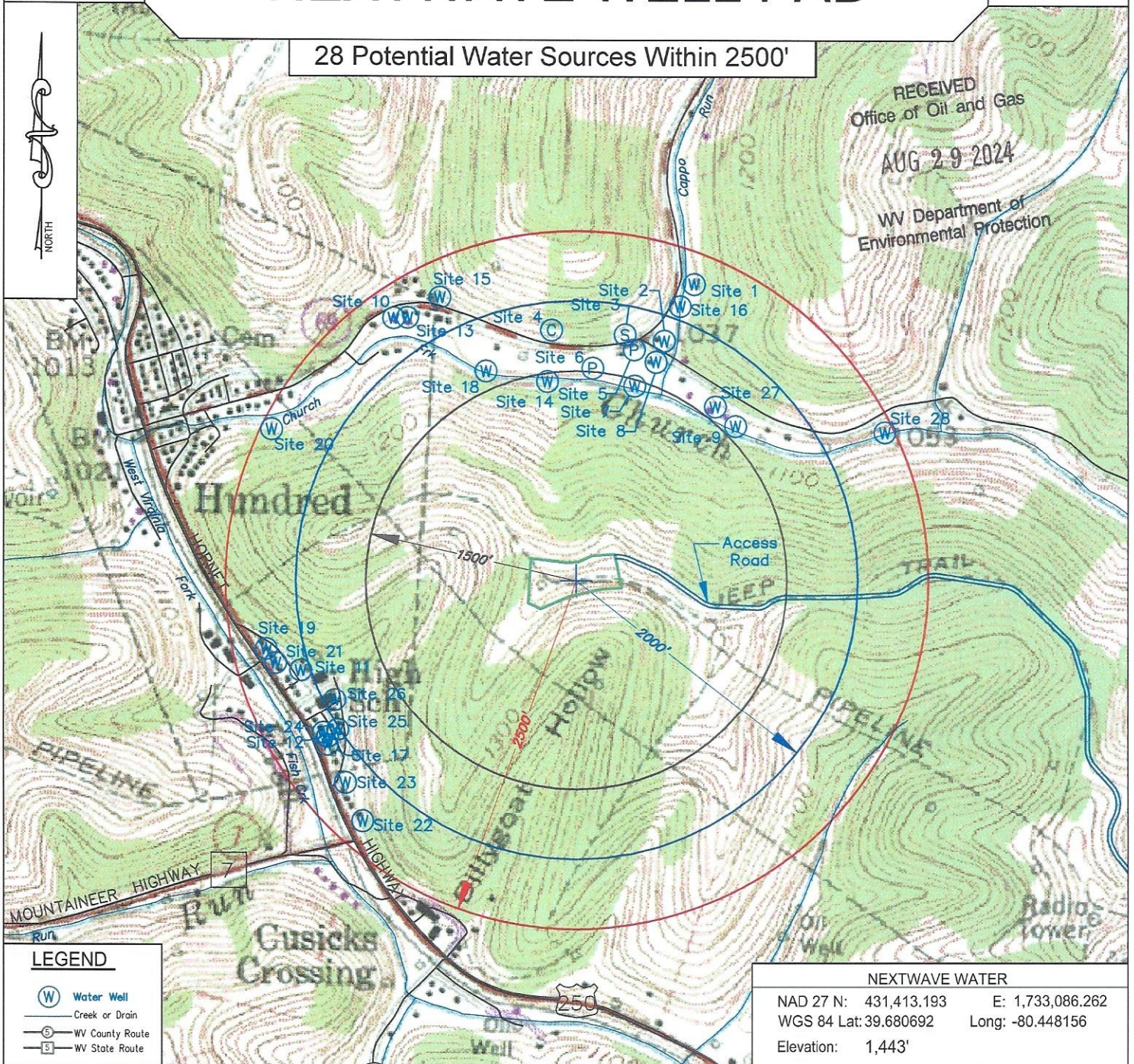

**LEGEND**

- Water Well
- Creek or Drain
- WV County Route
- WV State Route



Keystone Consultants, LLC  
 32 East Main Street  
 Carnegie, PA 15106  
 412 278-2100

Prepared For:  
 EQT Production Company  
 400 Woodcliff Drive  
 Canonsburg, PA 15317

EQT PRODUCTION COMPANY  
 400 WOODCLIFF DRIVE  
 CANONSBURG, PA 15317

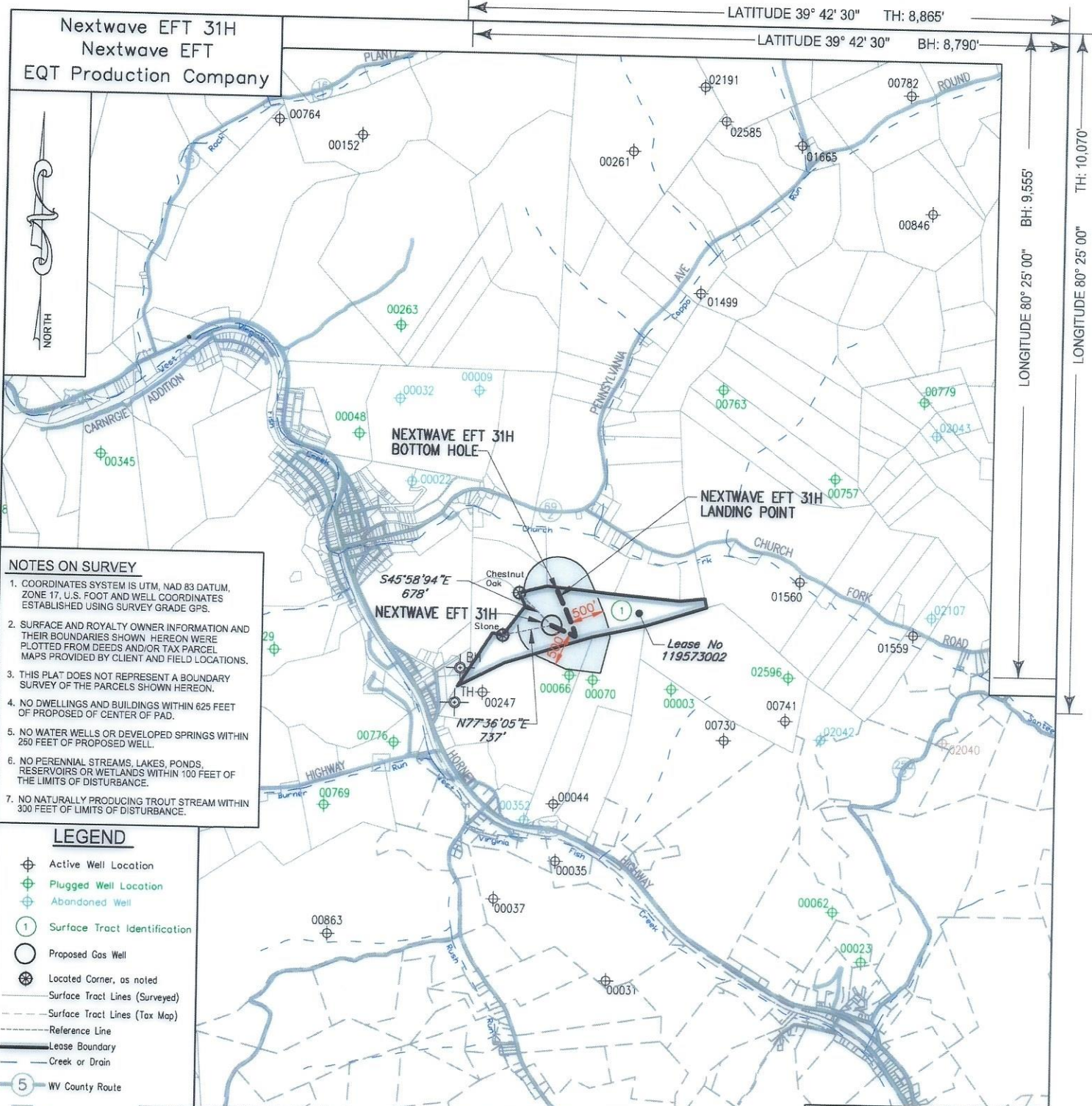

**NOTES ON SURVEY**

- COORDINATES SYSTEM IS UTM, NAD 83 DATUM, ZONE 17, U.S. FOOT AND WELL COORDINATES ESTABLISHED USING SURVEY GRADE GPS.
- SURFACE AND ROYALTY OWNER INFORMATION AND THEIR BOUNDARIES SHOWN HEREON WERE PLOTTED FROM DEEDS AND/OR TAX PARCEL MAPS PROVIDED BY CLIENT AND FIELD LOCATIONS.
- THIS PLAT DOES NOT REPRESENT A BOUNDARY SURVEY OF THE PARCELS SHOWN HEREON.
- NO DWELLINGS AND BUILDINGS WITHIN 625 FEET OF PROPOSED OF CENTER OF PAD.
- NO WATER WELLS OR DEVELOPED SPRINGS WITHIN 250 FEET OF PROPOSED WELL.
- NO PERENNIAL STREAMS, LAKES, PONDS, RESERVOIRS OR WETLANDS WITHIN 100 FEET OF THE LIMITS OF DISTURBANCE.
- NO NATURALLY PRODUCING TROUT STREAM WITHIN 300 FEET OF LIMITS OF DISTURBANCE.

- LEGEND**
- ⊕ Active Well Location
  - ⊕ Plugged Well Location
  - ⊕ Abandoned Well
  - ① Surface Tract Identification
  - Proposed Gas Well
  - ⊕ Located Corner, as noted
  - Surface Tract Lines (Surveyed)
  - - - Surface Tract Lines (Tax Map)
  - - - Reference Line
  - Lease Boundary
  - Creek or Drain
  - ⑤ WV County Route
  - ⑤ WV State Route

(⊕) Denotes Location of Well on United States Topographic Maps



I, the undersigned, hereby certify that this plat is correct to the best of my knowledge and belief and shows all the information required by law and the regulations issued and prescribed by the Department of Environmental Protection.

*L. L. S. 2394*



FILE NO: \_\_\_\_\_  
 DRAWING NO: \_\_\_\_\_  
 SCALE: 1" = 2000'  
 MINIMUM DEGREE OF ACCURACY: 1:2500  
 PROVEN SOURCE OF ELEVATION: NGS CORS Station



DATE: June, 26 20 24  
 OPERATORS WELL NO: Nextwave EFT 31H  
 API WELL NO: 47 - 103 - 03682  
 STATE COUNTY PERMIT

WELL TYPE:  OIL  GAS  LIQUID INJECTION  WASTE DISPOSAL  
 (IF GAS) PRODUCTION:  STORAGE  DEEP  SHALLOW  
 LOCATION ELEVATION: 1443' WATERSHED: West Virginia Fork Fish Creek QUADRANGLE: Hundred  
 DISTRICT: Church COUNTY: Wetzel  
 SURFACE OWNER: RDFS LLC ACREAGE: 58 ±  
 ROYALTY OWNER: Three Rivers Royalty II, LLC, et al. LEASE NO: 119573002 ACREAGE: 58.95 ±  
 PROPOSED WORK:  DRILL  CONVERT  DRILL DEEPER  FRACTURE OR STIMULATE  PLUG OFF OLD FORMATION  
 PERFORATE NEW FORMATION  OTHER PHYSICAL CHANGE IN WELL (SPECIFY)  
 PLUG AND ABANDON  CLEAN OUT AND REPLUG TARGET FORMATION: Marcellus ESTIMATED DEPTH: 7,820'  
 WELL OPERATOR: EQT Production Company DESIGNATED AGENT: Joseph C Mallow  
 ADDRESS: 400 Woodcliff Drive ADDRESS: 427 Midstate Drive  
 Canonsburg, PA 15317 Clarksburg, WV 26301

Nextwave EFT 31H  
Nextwave EFT  
EQT Production Company

Tract ID.	Tax Map No.	Parcel No.	County	District	Surface Tract Owner	Acres
1	7	5.0	Wetzel	Church	RDFS LLC	58.00
Lease		Owner			Acres	
119573002		Three Rivers Royalty II, LLC, et al.			95.95 ac	

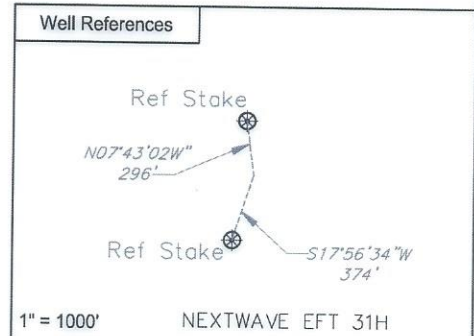
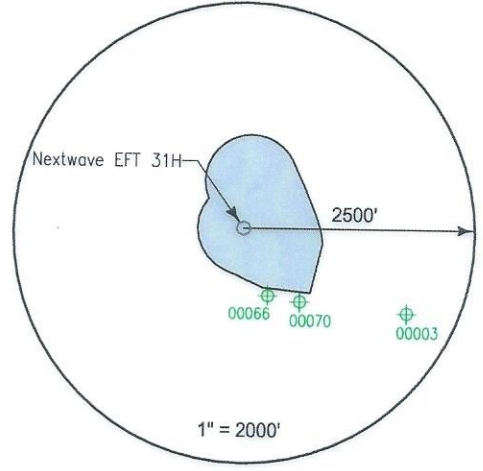

**Notes:**  
 NEXTWAVE EFT 31H coordinates are  
 NAD 27 N: 431,413.193 E: 1,733,086.262  
 NAD 27 Lat: 39.680609 Long: -80.448354  
 NAD 83 UTM N: 4,392,463.606 E: 547,324.067

NEXTWAVE EFT 31H Landing Point coordinates are  
 NAD 27 N: 431,852.568 E: 1,733,200.317  
 NAD 27 Lat: 39.681819 Long: -80.447965  
 NAD 83 UTM N: 4,392,598.048 E: 547,356.584

NEXTWAVE EFT 31H Bottom Hole coordinates are  
 NAD 27 N: 431,925.148 E: 1,733,166.469  
 NAD 27 Lat: 39.682017 Long: -80.448088  
 NAD 83 UTM N: 4,392,619.989 E: 547,345.904

West Virginia Coordinates system of 1927 (North Zone)  
 based upon Differential GPS Measurements  
 Plat orientation, Corner and well ties are based upon  
 the grid north meridian  
 Well location references are based upon the grid north  
 meridian.  
 UTM coordinates are NAD83, Zone 17, Meters.

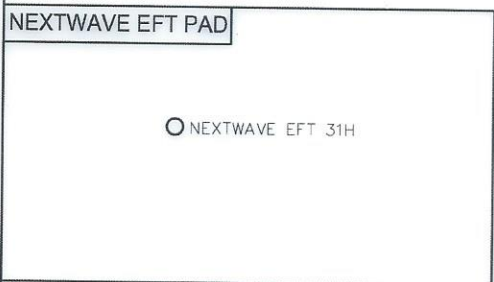

I, the undersigned, hereby certify that this plat is correct to the best of my knowledge and belief and shows all the information required by law and the regulations issued and prescribed by the Department of Environmental Protection.

*T. L. Rowe*  
 L. L. S. 2394



FILE NO: \_\_\_\_\_  
 DRAWING NO: \_\_\_\_\_  
 SCALE: 1" = 1000'  
 MINIMUM DEGREE OF ACCURACY:  
 1:2500  
 PROVEN SOURCE OF ELEVATION:  
 NGS CORS Station



DATE: June, 26 20 24  
 OPERATORS WELL NO: Nextwave EFT 31H  
 API WELL NO  
 47 - 103 - 03682  
 STATE COUNTY PERMIT

WELL TYPE:  OIL  GAS  LIQUID INJECTION  WASTE DISPOSAL  
 (IF GAS) PRODUCTION:  STORAGE  DEEP  SHALLOW

LOCATION ELEVATION: 1443' WATERSHED: West Virginia Fork Fish Creek QUADRANGLE: Hundred  
 DISTRICT: Church COUNTY: Wetzel

SURFACE OWNER: RDFS LLC ACREAGE: 58 ±  
 ROYALTY OWNER: Three Rivers Royalty II, LLC, et al. LEASE NO: 119573002 ACREAGE: 95.95 ±

PROPOSED WORK:  DRILL  CONVERT  DRILL DEEPER  FRACTURE OR STIMULATE  PLUG OFF OLD FORMATION  
 PERFORATE NEW FORMATION  OTHER PHYSICAL CHANGE IN WELL (SPECIFY)  
 PLUG AND ABANDON  CLEAN OUT AND REPLUG TARGET FORMATION: Marcellus ESTIMATED DEPTH: 7,820'

WELL OPERATOR: EQT Production Company DESIGNATED AGENT: Joseph C Mallow  
 ADDRESS: 400 Woodcliff Drive ADDRESS: 427 Midstate Drive  
 Canonsburg, PA 15317 Clarksburg, WV 26301