

47 10303686

30200

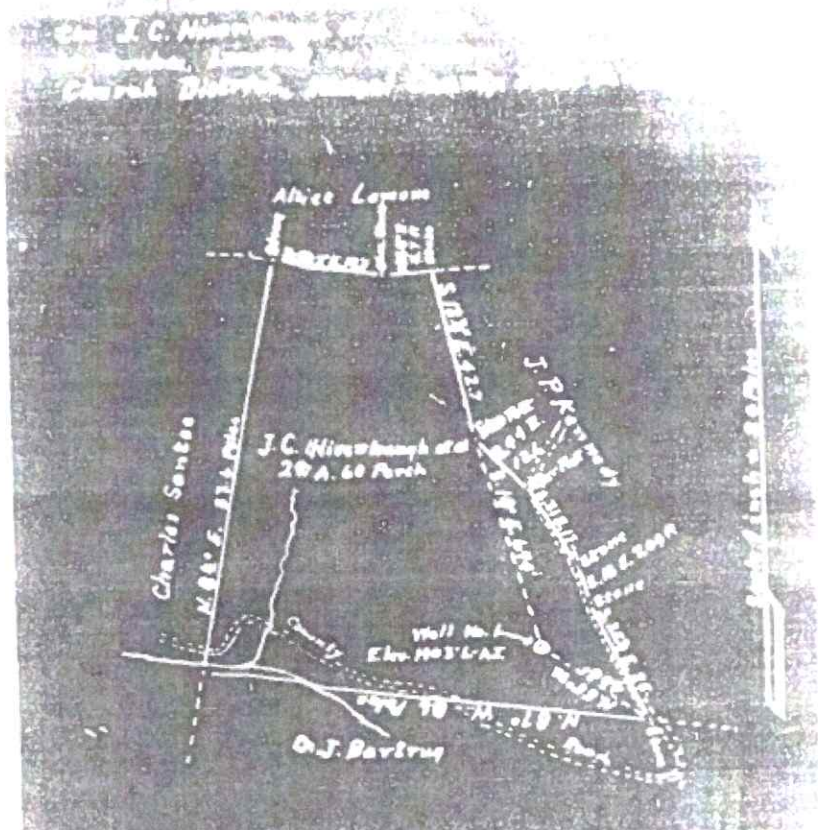

I, the undersigned, hereby certify that the above
 and shown to the best of my of my knowledge
 the information required by the Oil and
 Mining Laws of West Virginia.

RECEIVED
 Office of Oil and Gas

SEP 16 2024

WV Department of
 Environmental Protection

09/20/2024

47 1 03 03 6 8 6

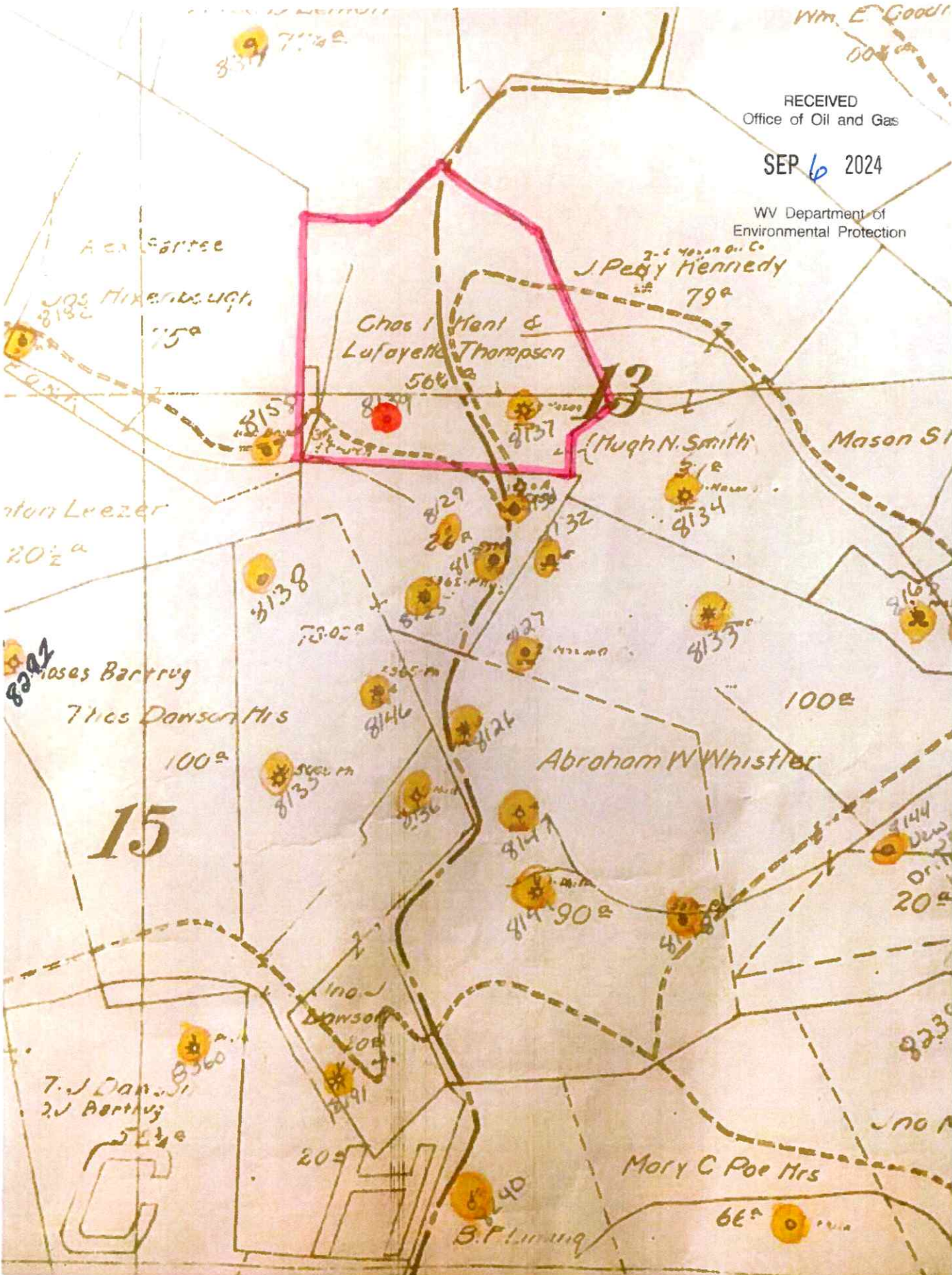

RECEIVED
Office of Oil and Gas

SEP 6 2024

WV Department of
Environmental Protection

09/20/2024

47 10303686

Well# 8139
HUNDRED WV, PA 7.5' Quad
Scale: 1" = 500'

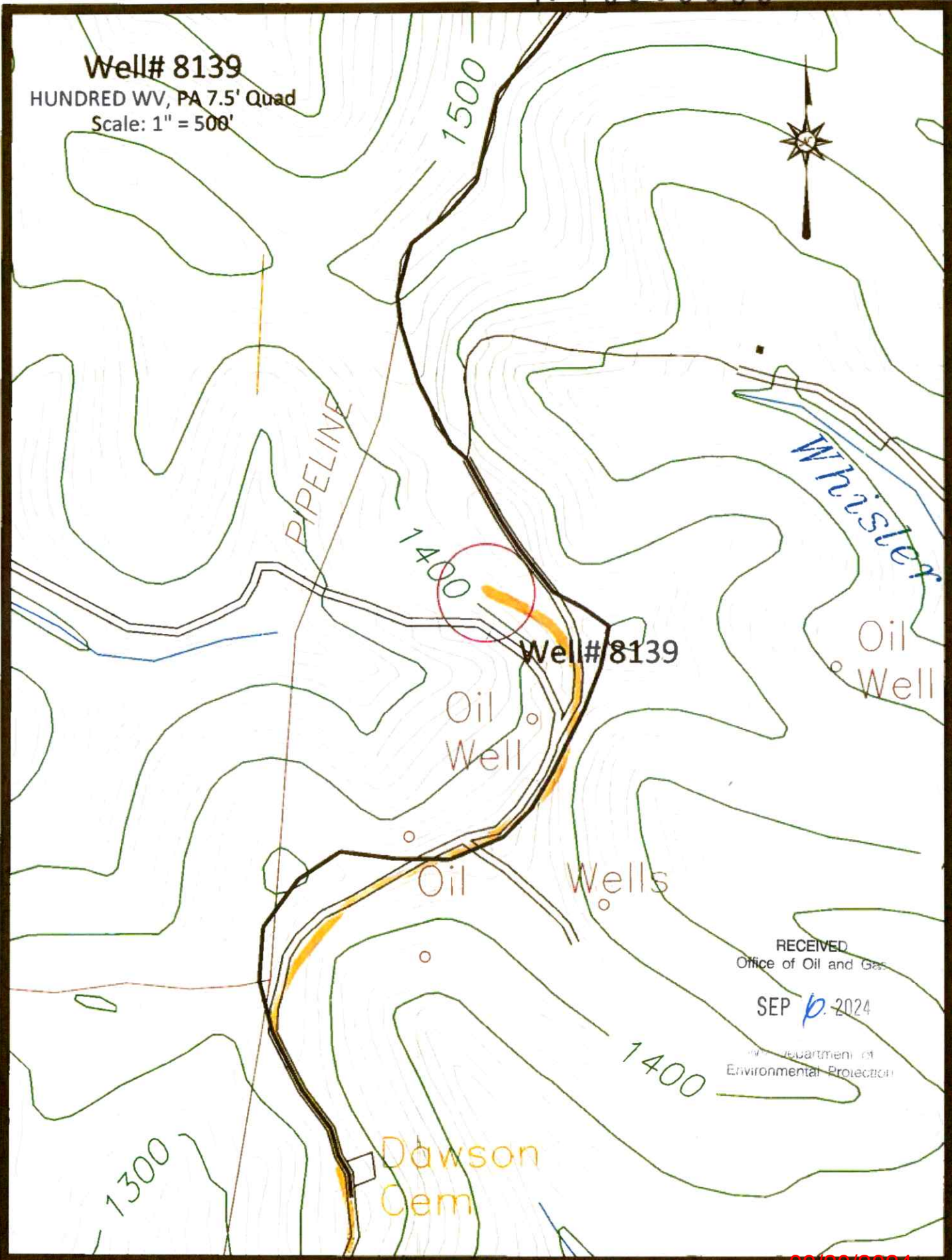

RECEIVED
Office of Oil and Gas
SEP 10 2024
Department of Environmental Protection

Dawson Cem

09/20/2024

Area D 1

4710303686

Well# 8139
HUNDRED WV BA 7.5 Quad
Scale: 1" = 2000'

BATTELLE

Well# 8139

Cottontown

RECEIVED
Office of Oil and Gas

SEP 6 2024

WV Department of
Environmental Protection

Access Road

09/20/2024

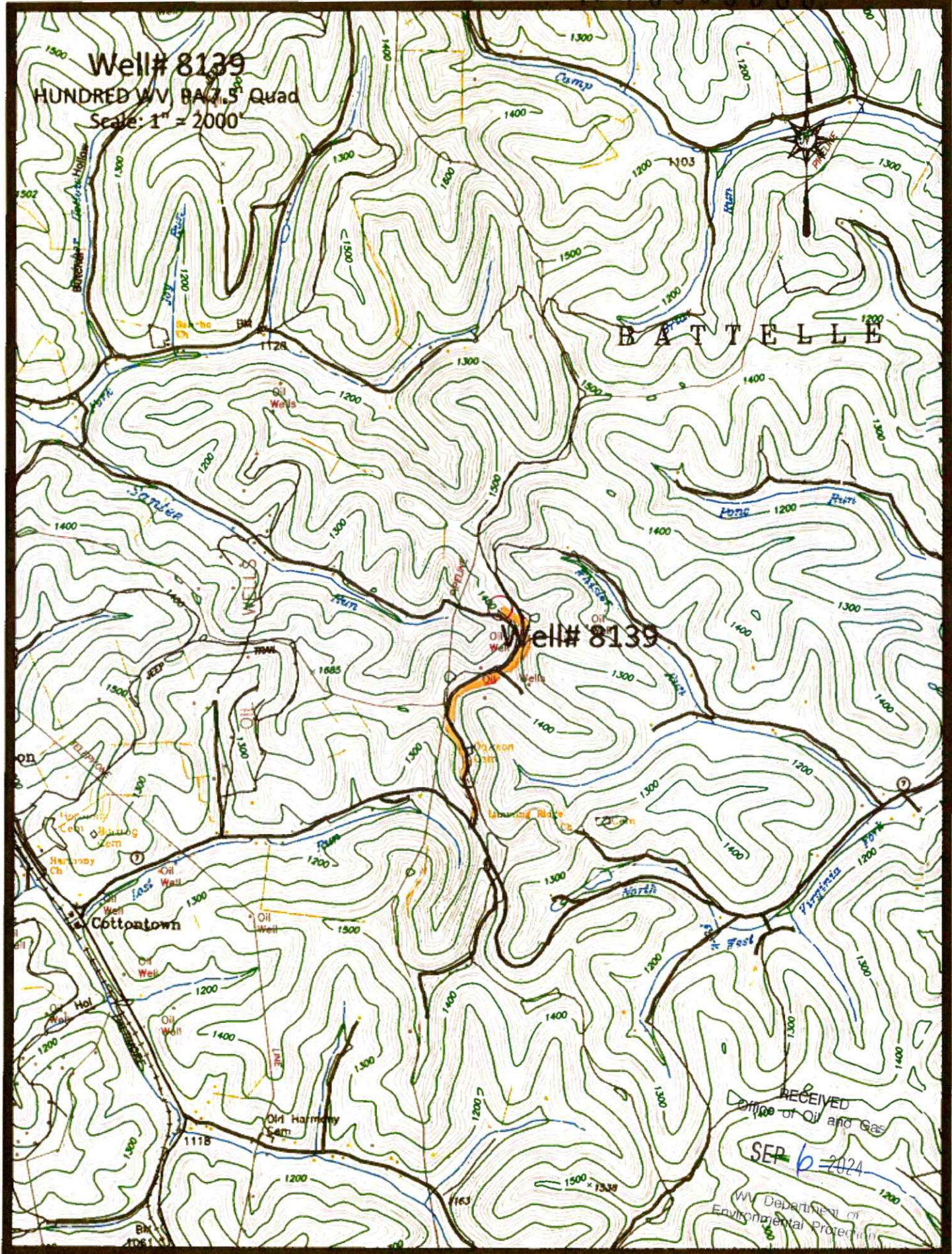

4710303686

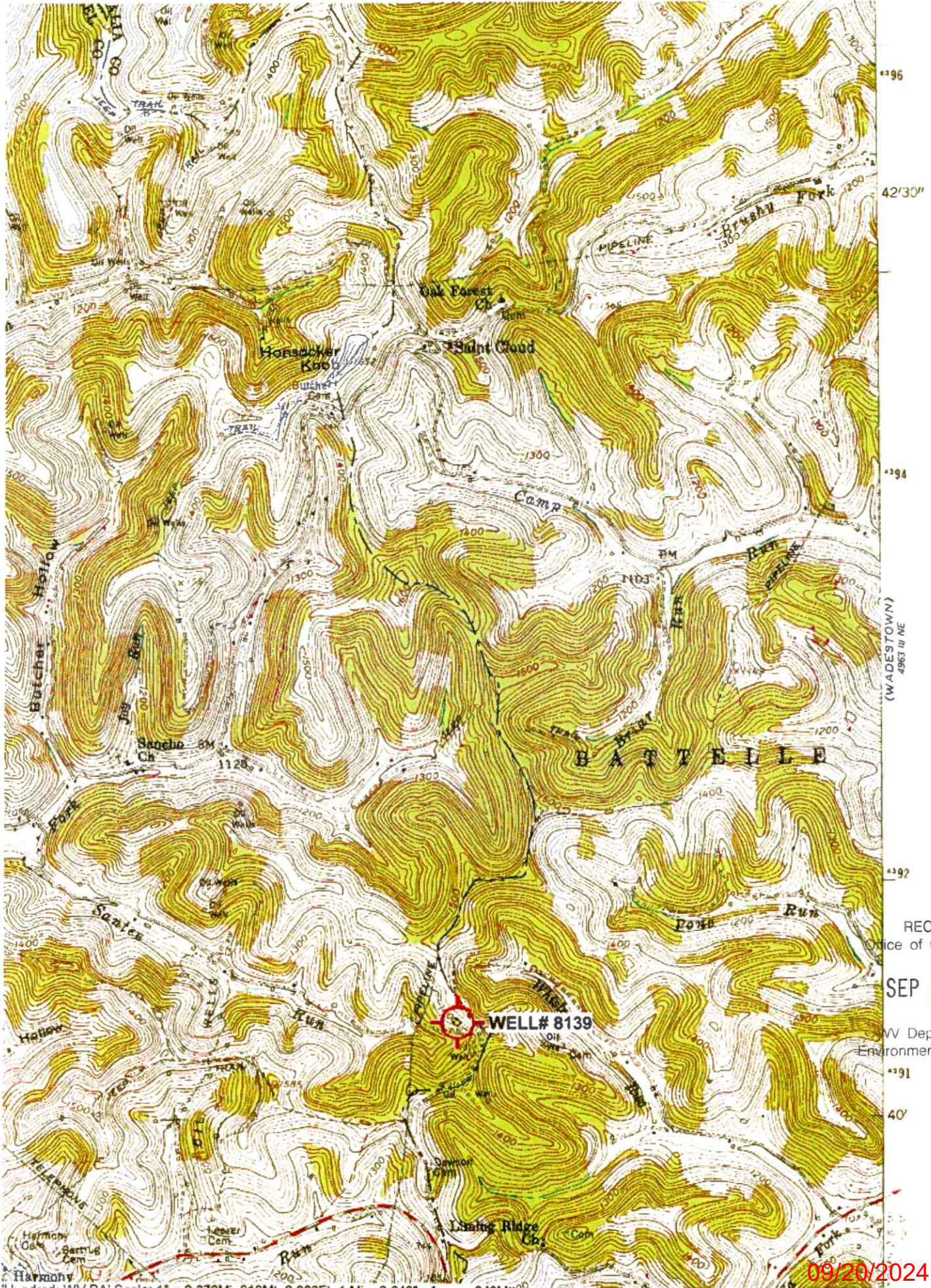

42'30"
 42'30"
 42'30"
 42'30"
 42'30"
 42'30"
 42'30"
 42'30"
 42'30"
 42'30"
 42'30"
 42'30"

RECEIVED
 Office of Oil and Ga
 SEP 6 2024
 WV Department of
 Environmental Protecti

09/20/2024

47 1 03 03 6 8 6

WW-7
8-30-06



West Virginia Department of Environmental Protection
Office of Oil and Gas

WELL LOCATION FORM: GPS

API: 47-103-30200 WELL NO.: 8139

FARM NAME: J. HIXENBAUGH

RESPONSIBLE PARTY NAME: WEST VIRGINIA LAND RESOURCES INC.

COUNTY: WETZEL DISTRICT: CHURCH

QUADRANGLE: HUNDRED W.VA, PA

SURFACE OWNER: SAMUEL M. & JENNIFER SNYDER

ROYALTY OWNER: _____

UTM GPS NORTHING: 4,391,425 m

UTM GPS EASTING: 551,488 m GPS ELEVATION: 431 m

The Responsible Party named above has chosen to submit GPS coordinates in lieu of preparing a new well location plat for a plugging permit or assigned API number on the above well. The Office of Oil and Gas will not accept GPS coordinates that do not meet the following requirements:

- Datum: NAD 1983, Zone: 17 North, Coordinate Units: meters, Altitude: height above mean sea level (MSL) – meters.
- Accuracy to Datum – 3.05 meters
- Data Collection Method:

Survey grade GPS _____ : Post Processed Differential _____

Real-Time Differential _____

Mapping Grade GPS X : Post Processed Differential X

Real-Time Differential _____

- Letter size copy of the topography map showing the well location.

I the undersigned, hereby certify this data is correct to the best of my knowledge and belief and shows all the information required by law and the regulations issued and prescribed by the Office of Oil and Gas.

Signature

PS2002
Title

AUGUST 29, 2024
Date

RECEIVED
Office of Oil and Gas

SEP 6 2024

WV Department of
Environmental Protection

09/20/2024