



west virginia department of environmental protection

Office of Oil and Gas
601 57th Street, S.E.
Charleston, WV 25304
(304) 926-0450
fax: (304) 926-0452

Harold D. Ward, Cabinet Secretary
www.dep.wv.gov

Monday, February 24, 2025
PERMIT MODIFICATION APPROVAL
Horizontal 6A / New Drill

ANTERO RESOURCES CORPORATION
1615 WYNKOOP STREET

DENVER, CO 80202

Re: Permit Modification Approval for Marma Unit 1H
47-103-03698-00-00

Extended Lateral Length

ANTERO RESOURCES CORPORATION

The Office of Oil and Gas has reviewed the attached permit modification for the above referenced permit. The attached modification has been approved and well work may begin. Please be reminded that the oil and gas inspector is to be notified twenty-four (24) hours before permitted well work is commenced.

If there are any questions, please feel free to contact me at (304) 926- 0450.



James A. Martin
Chief

Operator's Well Number: Marma Unit 1H
Farm Name: Dallison Lumber Company
U.S. WELL NUMBER: 47-103-03698-00-00
Horizontal 6A New Drill
Date Modification Issued: 2/24/2025

Promoting a healthy environment.

02/28/2025

WW-6B
(04/15)

API NO. 47-103 - 03698
OPERATOR WELL NO. Marma Unit 1H MOD
Well Pad Name: Cedar Pad

STATE OF WEST VIRGINIA
DEPARTMENT OF ENVIRONMENTAL PROTECTION, OFFICE OF OIL AND GAS
WELL WORK PERMIT APPLICATION

1) Well Operator: Antero Resources Corporation 494507062 103 - Wetzel Green Pine Grove 7.5'
Operator ID County District Quadrangle

2) Operator's Well Number: Marma Unit 1H MOD Well Pad Name: Cedar Pad

3) Farm Name/Surface Owner: Dallison Lumber Company Public Road Access: CR 52

4) Elevation, current ground: As-Built - 1248' Elevation, proposed post-construction: _____

5) Well Type (a) Gas Oil _____ Underground Storage _____

Other _____

(b) If Gas Shallow Deep _____

Horizontal

6) Existing Pad: Yes or No Yes

7) Proposed Target Formation(s), Depth(s), Anticipated Thickness and Expected Pressure(s):
Marcellus Shale: 7200' TVD, Anticipated Thickness- 55 feet, Associated Pressure- 2850#

8) Proposed Total Vertical Depth: 7200' TVD

9) Formation at Total Vertical Depth: Marcellus

10) Proposed Total Measured Depth: 25700' MD

11) Proposed Horizontal Leg Length: 16687' *Open to modification at a later date

12) Approximate Fresh Water Strata Depths: 612'

13) Method to Determine Fresh Water Depths: 47103308970000 Offset well records. Depths have been adjusted according to surface elevations.

14) Approximate Saltwater Depths: 2193'

15) Approximate Coal Seam Depths: 1010'

16) Approximate Depth to Possible Void (coal mine, karst, other): None Anticipated

17) Does Proposed well location contain coal seams directly overlying or adjacent to an active mine? Yes _____ No

(a) If Yes, provide Mine Info: Name: _____

Depth: _____

Seam: _____

Owner: _____

RECEIVED
Office of Oil and Gas

FEB 10 2025

Department of
Environmental Protection

Handwritten signature and date: 02/28/2025

WW-6B
(04/15)

API NO. 47- 103 - 03698
 OPERATOR WELL NO. Marma Unit 1H MOD
 Well Pad Name: Cedar Pad

18)

CASING AND TUBING PROGRAM

TYPE	<u>Size (in)</u>	<u>New or Used</u>	<u>Grade</u>	<u>Weight per ft. (lb/ft)</u>	<u>FOOTAGE: For Drilling (ft)</u>	<u>INTERVALS: Left in Well (ft)</u>	<u>CEMENT: Fill-up (Cu. Ft.)/CTS</u>
Conductor	20"	New	J-55	94#	100'	100'	CTS, 96 Cu. Ft.
Fresh Water	13-3/8"	New	J-55	54.5#	662'	662'	CTS, 690 Cu. Ft.
Coal	9-5/8"	New	J-55	36#	3200'	3200'	CTS, 1303 Cu. Ft.
Intermediate							
Production	5-1/2"	New	P110-ICY	23#	25700'	25700'	CTS, 5548 Cu. Ft.
Tubing	2-3/8"	New	N-80	4.7#			
Liners							

TYPE	<u>Size (in)</u>	<u>Wellbore Diameter (in)</u>	<u>Wall Thickness (in)</u>	<u>Burst Pressure (psi)</u>	<u>Anticipated Max. Internal Pressure (psi)</u>	<u>Cement Type</u>	<u>Cement Yield (cu. ft./k)</u>
Conductor	20"	24"	0.375"	2250	50	Class A/L	~1.18
Fresh Water	13-3/8"	17-1/2"	0.38"	2730	1000	Class A/L	~1.18
Coal	9-5/8"	12-1/4"	0.352"	3520	1500	Class A/L	~1.18
Intermediate							
Production	5-1/2"	8-3/4" & 8-1/2"	0.415"	14,360	2500	Class G/H	~1.8
Tubing	2-3/8"	4.778"	0.19"	11,200			
Liners							

PACKERS

Kind:	N/A			
Sizes:	N/A			
Depths Set:	N/A			

RECEIVED
 Office of Oil and Gas
 FEB 10 2025
 Department of
 Environmental Protection

02/28/2025

SMR
2/17/25

19) Describe proposed well work, including the drilling and plugging back of any pilot hole:

Drill a new horizontal shallow well into the Marcellus Shale.

*Antero will be air drilling the fresh water string which makes it difficult to determine when fresh water is encountered. Therefore, we have built in a buffer for the casing setting depth which helps to ensure that all fresh water zones are covered.

20) Describe fracturing/stimulating methods in detail, including anticipated max pressure and max rate:

Antero plans to pump Slickwater into the Marcellus Shale formation in order to ready the well for production. The fluid will be comprised of approximately 99 percent water and sand, with less than 1 percent special-purpose additives as shown in the attached "List of Anticipated Additives Used for Fracturing or Stimulating Well."

Anticipated Max Pressure - 9300 lbs
Anticipated Max Rate - 80 bpm

21) Total Area to be disturbed, including roads, stockpile area, pits, etc., (acres): 71.85 acres

22) Area to be disturbed for well pad only, less access road (acres): 18.45 acres

23) Describe centralizer placement for each casing string:

Conductor: no centralizers

Surface Casing: one centralizer 10' above the float shoe, one on the insert float collar and one every 4th joint spaced up the hole to surface.

Intermediate Casing: one centralizer above float joint, one centralizer 5' above float collar and one every 4th collar to surface.

Production Casing: one centralizer at shoe joint and one every 3 joints to top of cement in intermediate casing.

24) Describe all cement additives associated with each cement type:

Conductor: no additives, Class A/L cement.

Surface: Class A/L cement with 2-3% calcium chloride and 1/4 lb of flake

Intermediate: Class A/L cement with 1/4 lb of flake, 5 gallons of clay treat

Production: Lead cement- 50/50 Class H/Poz + 1.5% salt + 1% C-45 + 0.5% C-16a + 0.2% C-12 + 0.45% C-20 + 0.05% C-51

Production: Tail cement- Class G/H + 45 PPS Calcium Carbonate + 1.0% FL-160 + 0.2% ACGB-47 + 0.05% ACSA-51 + 0.2% ACR-20

25) Proposed borehole conditioning procedures:

Conductor: blowhole clean with air, run casing, 10 bbls fresh water.

Surface: blowhole clean with air, trip to conductor shoe, trip to bottom, blowhole clean with air, trip out, run casing, circulate pipe capacity + 40 bbls fresh water followed by 25 bbls bentonite mud, 10 bbls fresh water spacer.

Intermediate: blowhole clean with air, trip to surface casing shoe, trip to bottom, blowhole clean with air, trip out, run casing, circulate 40 bbls brine water followed by 10 bbls fresh water and 25 bbls bentonite mud, pump 10 bbls fresh water.

Production: circulate with 14 lb/gal NaCl mud, trip to middle of lateral, circulate, pump high viscosity sweep, trip to base of curve, pump high viscosity sweep, trip to top of curve, trip to bottom, circulate, pump high viscosity sweep, trip out, run casing, circulate 10 bbls fresh water, pump 48 bbls barite pill, pump 10 bbls fresh water followed by 48 bbls mud flush and 10 bbls water.

*Note: Attach additional sheets as needed.

RECEIVED
Office of Oil and Gas

FEB 10 2025

Handwritten signature and date: 2/28/25

LEGEND

- Proposed gas well
- ⊛ Existing Well, as noted
- ⊛ Digitized Well, as noted



The orientation of this survey is Grid North, and its coordinate base is the West Virginia Coordinate System of 1927, North Zone

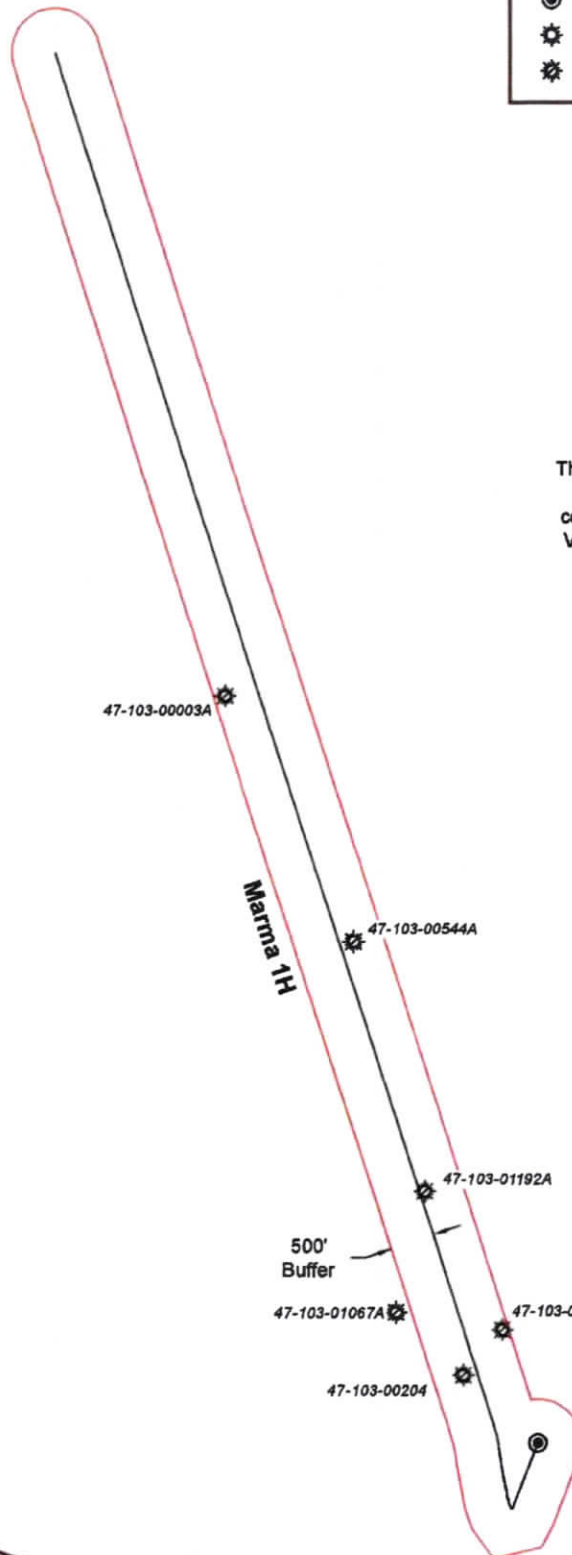

RECEIVED
Office of Oil and Gas

FEB 10 2025

WV Department of
Environmental Protection



Bridgeport Office
Phone: (304) 848-5035
Fax: (304) 848-5037

172 Thompson Drive
Bridgeport, WV 26330

PARTY CHIEF: C. Lynch	DRAWN BY: C. Robinson
RESEARCH: J. Miller	PREPARED: December 4, 2024
SURVEYED: Dec. 2018	PROJECT NO: 126-34-G-18
FIELD CREW: C.L., K.M.	DRAWING NO: Marma 1H AOR

Sheet 1 of 1



Scale: 1 inch = 2000 feet

02/28/2025

UWI (API Num)	Well Name	Well Number	Operator	Historical Operator	TD	Perforated Interval (shallowest, deepest)	Perforated Formation(s)	Producible Formation(s) not perf'd
47103005520000	FREEMAN BLAKE 2	4785	MANUFACT LIGHT & HEAT	MANUFACT LIGHT & HEAT	2,170			
47103000030000	S ASHCRAFT C SNODGRASS	1	UNKNOWN	UNKNOWN	3,248		Thirty Foot, 4th Salt Sand, Bayard	Weir, Benson, Alexander
47103010670000	PETERSON B W	93	PENNZOIL CO INC	PENNZOIL CO INC	3,177			
47103002040000	M LANTZ 3	3561	MANUFACT LIGHT & HEAT	MANUFACT LIGHT & HEAT	3,074		Gordon	Weir, Benson, Alexander
47103005440000								
47103011920000	ICE E E	4	DIVERSIFIED PRODUCTION LLC	WAYLIN OIL CO	2,889	2879 - 2889		

RECEIVED
Office of Oil and Gas

FEB 10 2025

Department of
Environmental Protection

**INFORMATION SUPPLIED UNDER WEST VIRGINIA CODE
Chapter 22, Article 6A, Section 5(a)(5)
IN LIEU OF FILING LEASE(S) AND OTHER CONTINUING CONTRACT(S)**

Under the oath required to make the verification on page 1 of this Notice and Application, I depose and say that I am the person who signed the Notice and Application for the Applicant, and that –

- (1) the tract of land is the same tract described in this Application, partly or wholly depicted in the accompanying plat, and described in the Construction and Reclamation Plan;
- (2) the parties and recordation data (if recorded) for lease(s) or other continuing contract(s) by which the Applicant claims the right to extract, produce or market the oil or gas are as follows:

Lease Name or Number	Grantor, Lessor, etc.	Grantee, Lessee, etc.	Royalty	Book/Page
C: Coastal Forest Resources Company Lease				
	Coastal Forest Resources Company	Antero Resources Corporation	1/8	Pooled Tract

*Partial Assignments to Antero Resources Corporation include 100% rights to extract, produce and market the oil and gas from the Marcellus and any other formations completed with this well.

*Co-tenancy utilization – Antero is utilizing the Co-tenancy Modernization and Majority Protection Act to proceed with the development of certain royalty owners' interests in this tract.

**Pooling/Utilization – Antero has filed a horizontal well utilization application with the West Virginia Oil and Gas Conservation Commission that seeks to pool certain owners in this tract.

**Acknowledgement of Possible Permitting/Approval
In Addition to the Office of Oil and Gas**

The permit applicant for the proposed well work addressed in this application hereby acknowledges the possibility of the need for permits and/or approvals from local, state, or federal entities in addition to the DEP, Office of Oil and Gas, including but not limited to the following:

- WV Division of Water and Waste Management
- WV Division of Natural Resources WV Division of Highways
- U.S. Army Corps of Engineers
- U.S. Fish and Wildlife Service
- County Floodplain Coordinator

The applicant further acknowledges that any Office of Oil and Gas permit in no way overrides, replaces, or nullifies the need for other permits/approvals that may be necessary and further affirms that all needed permits/approvals should be acquired from the appropriate authority before the affected activity is initiated.

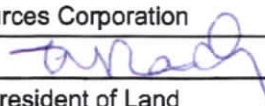
Well Operator: Antero Resources Corporation
 By: Tim Rady 
 Its: Senior Vice President of Land

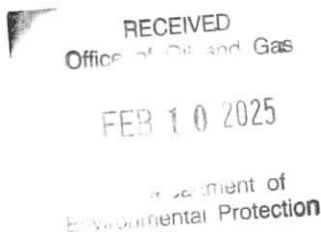

INFORMATION SUPPLIED UNDER WEST VIRGINIA CODE
Chapter 22, Article 6A, Section 5(a)(5)
IN LIEU OF FILING LEASE(S) AND OTHER CONTINUING CONTRACT(S)

Under the oath required to make the verification on page 1 of this Notice and Application, I depose and say that I am the person who signed the Notice and Application for the Applicant, and that –

- (1) the tract of land is the same tract described in this Application, partly or wholly depicted in the accompanying plat, and described in the Construction and Reclamation Plan;
- (2) the parties and recordation data (if recorded) for lease(s) or other continuing contract(s) by which the Applicant claims the right to extract, produce or market the oil or gas are as follows:

Grantor, lessor, etc.	Grantee, lessee, etc.	Royalty	Book/Page
Z: Jenkins Miller Lease			
Jenkins Miller	Hope Natural Gas Company	1/8	0107/0056
Hope Natural Gas Company	Consolidated Gas Supply Corporation	Assignment	0233/0387
Consolidated Gas Supply Corporation	Consolidated Gas Transmission Corporation	Assignment	066A/0069
Consolidated Gas Transmission Corporation	Eastern States Oil & Gas Inc	Assignment	076A/0232
Eastern States Oil & Gas Inc	Blazer Energy Corp	Merger	0012/0253
Blazer Energy Corp	Eastern States Oil & Gas Inc	Name Change	0012/0259
Eastern States Oil & Gas Inc	Equitable Production- Eastern States INC	Name Change	WVSOS
Equitable Production- Eastern States INC	Appalachian Natural Gas Trust	Assignment	079A/0244
Appalachian Natural Gas Trust	EQT Production Company	Merger	0096/0505
EQT Production Company	Antero Resources Corporation	Assignment	230A/0801
X: Antero Minerals, LLC Lease			
Antero Minerals, LLC	Antero Resources Corporation	1/8+	250A/0847
W: Antero Minerals, LLC Lease			
Antero Minerals, LLC	Antero Resources Corporation	1/8+	250A/0847
V: Chesapeake Appalachia, LLC Lease			
Chesapeake Appalachia, LLC	SWN Production Company, LLC	1/8	157A/0640
SWN Production Company, LLC	Antero Exchange Properties, LLC	Assignment	177A/0533
Antero Exchange Properties, LLC	Antero Resources Corporation	Merger	0013/0311
T: Acropolis, Inc. Lease			
Acropolis, Inc.	Antero Resources Corporation	1/8+	291A/0007
S: Esther Ruth Coen Lease			
Esther Ruth Coen	Antero Resources Corporation	1/8+	269A/0114
Q: Acropolis, Inc. Lease			
Acropolis, Inc.	Antero Resources Corporation	1/8+	289A/0495
P: Acropolis, Inc. Lease			
Acropolis, Inc.	Antero Resources Corporation	1/8+	289A/0495
O: Russell T. Powell Lease			
Russell T. Powell	Antero Resources Corporation	1/8+	331A/0172
N: Chesapeake Appalachia, LLC Lease			
Chesapeake Appalachia, LLC	SWN Production Company, LLC	1/8	157A/0640
SWN Production Company, LLC	Antero Exchange Properties, LLC	Assignment	177A/0533
Antero Exchange Properties, LLC	Antero Resources Corporation	Merger	0013/0311
K: Chesapeake Appalachia, LLC Lease			
Chesapeake Appalachia, LLC	SWN Production Company, LLC	1/8	157A/0640
SWN Production Company, LLC	Antero Exchange Properties, LLC	Assignment	177A/0533
Antero Exchange Properties, LLC	Antero Resources Corporation	Merger	0013/0311
J: Shiben Estates, Inc. Lease			
Shiben Estates, Inc.	Antero Resources Corporation	1/8+	312A/0021

RECEIVED
Office of Oil and Gas

FEB 10 2025

Department of
Environmental Protection

02/28/2025

INFORMATION SUPPLIED UNDER WEST VIRGINIA CODE
Chapter 22, Article 6A, Section 5(a)(5)
IN LIEU OF FILING LEASE(S) AND OTHER CONTINUING CONTRACT(S)

Under the oath required to make the verification on page 1 of this Notice and Application, I depose and say that I am the person who signed the Notice and Application for the Applicant, and that –

- (1) the tract of land is the same tract described in this Application, partly or wholly depicted in the accompanying plat, and described in the Construction and Reclamation Plan;
- (2) the parties and recordation data (if recorded) for lease(s) or other continuing contract(s) by which the Applicant claims the right to extract, produce or market the oil or gas are as follows:

Grantor, lessor, etc.	Grantee, lessee, etc.	Royalty	Book/Page
B: Belinda K. Harrison Lease Belinda K. Harrison	Antero Resources Corporation	1/8+	345A/0753
F: Jay. H. Renner Lease Jay H. Renner Spartan Exploration Company Acadian Energy Resources, LLC CB Energy, LLC B & R Construction, LLC B & R Holdings, Inc Stone Energy Corporation, LLC EQT Production Company	Spartan Exploration Company Acadian Energy Resources, LLC CB Energy, LLC B & R Construction, LLC B & R Holdings, Inc Stone Energy Corporation, LLC EQT Production Company Antero Resources Corporation	1/8 Assignment Assignment Assignment Assignment Assignment Assignment Assignment	089A/0093 103A/0193 108A/0491 108A/0521 118A/0694 179A/0848 183A/0305 385A/0323
B: Belinda K. Harrison Lease Belinda K. Harrison	Antero Resources Corporation	1/8+	345A/0753

RECEIVED
Office of Oil and Gas

FEB 10 2025

WV Department of
Environmental Protection

*Partial Assignments to Antero Resources Corporation include 100% rights to extract, produce and market the oil and gas from the Marcellus and any other formations completed with this well.

*Co-tenancy utilization – Antero is utilizing the Co-tenancy Modernization and Majority Protection Act to proceed with development of certain royalty owners' interests in this tract.

**Pooling/Unitization – Antero has filed a horizontal well unitization application with the West Virginia Oil and Gas Conservation Commission that seeks to pool certain owners in this tract.

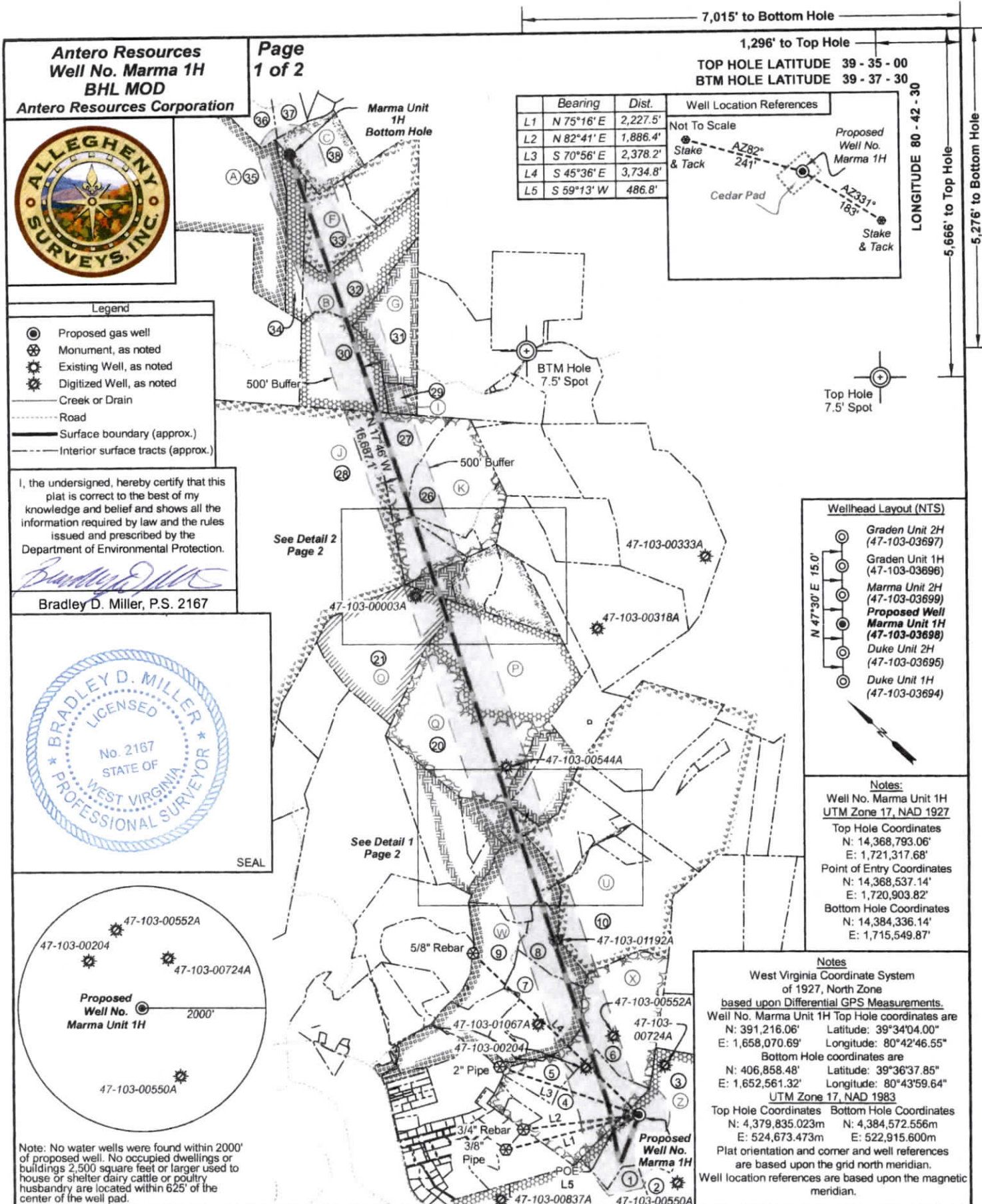

Antero Resources
Well No. Marma 1H
BHL MOD
Antero Resources Corporation

Page
 1 of 2

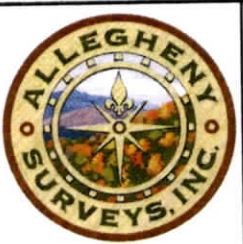

- Legend**
- ⊙ Proposed gas well
 - ⊗ Monument, as noted
 - ⊙ Existing Well, as noted
 - ⊙ Digitized Well, as noted
 - Creek or Drain
 - Road
 - Surface boundary (approx.)
 - Interior surface tracts (approx.)

I, the undersigned, hereby certify that this plat is correct to the best of my knowledge and belief and shows all the information required by law and the rules issued and prescribed by the Department of Environmental Protection.

Bradley D. Miller
 Bradley D. Miller, P.S. 2167

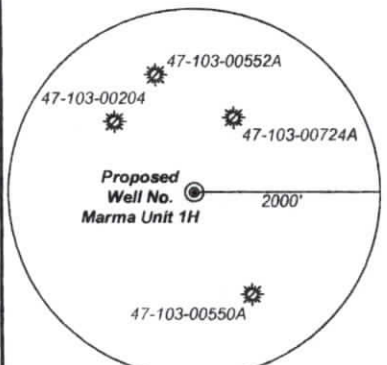

Note: No water wells were found within 2000' of proposed well. No occupied dwellings or buildings 2,500 square feet or larger used to house or shelter dairy cattle or poultry husbandry are located within 625' of the center of the well pad.

Bearing	Dist.
L1 N 75°16' E	2,227.5'
L2 N 82°41' E	1,886.4'
L3 S 70°56' E	2,378.2'
L4 S 45°36' E	3,734.8'
L5 S 59°13' W	486.8'

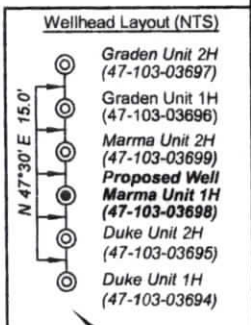
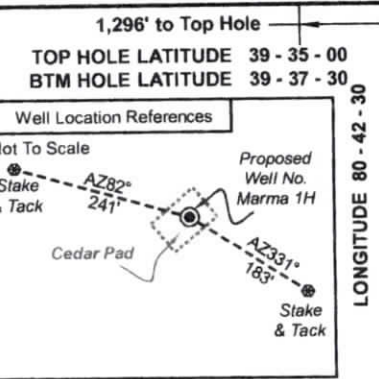

Notes:
 Well No. Marma Unit 1H
 UTM Zone 17, NAD 1927
 Top Hole Coordinates
 N: 14,368,793.06'
 E: 1,721,317.68'
 Point of Entry Coordinates
 N: 14,368,537.14'
 E: 1,720,903.82'
 Bottom Hole Coordinates
 N: 14,384,336.14'
 E: 1,715,549.87'

Notes
 West Virginia Coordinate System of 1927, North Zone based upon Differential GPS Measurements.
 Well No. Marma Unit 1H Top Hole coordinates are
 N: 391,216.06' Latitude: 39°34'04.00"
 E: 1,658,070.69' Longitude: 80°42'46.55"
 Bottom Hole coordinates are
 N: 406,858.48' Latitude: 39°36'37.85"
 E: 1,652,561.32' Longitude: 80°43'59.64"
 UTM Zone 17, NAD 1983
 Top Hole Coordinates Bottom Hole Coordinates
 N: 4,379,835.023m N: 4,384,572.556m
 E: 524,673.473m E: 522,915.600m
 Plat orientation and corner and well references are based upon the grid north meridian.
 Well location references are based upon the magnetic meridian.

FILE NO: 126-34-G-18
 DRAWING NO: Marma Unit 1H Well Plat
 SCALE: 1" = 2000'
 MINIMUM DEGREE OF ACCURACY: Submeter
 PROVEN SOURCE OF ELEVATION: WVDOT, Harrisville, WV

STATE OF WEST VIRGINIA
 DEPARTMENT OF ENVIRONMENTAL PROTECTION
OIL AND GAS DIVISION

DATE: December 19 2024
 OPERATOR'S WELL NO. Marma Unit 1H
API WELL NO
 47 - 103 - 03698
 STATE COUNTY PERMIT

WELL TYPE: OIL GAS LIQUID INJECTION WASTE DISPOSAL
 (IF GAS) PRODUCTION: STORAGE DEEP SHALLOW
 LOCATION: ELEVATION: As-Built 1,248 WATERSHED: Fishing Creek QUADRANGLE: Pine Grove
 DISTRICT: Green COUNTY: Wetzel
 SURFACE OWNER: Dallison Lumber Company ACREAGE: 51.50 02/28/2025
 ROYALTY OWNER: Jenkins Miller LEASE NO: ACREAGE: 200
 PROPOSED WORK: DRILL CONVERT DRILL DEEPER FRACTURE OR STIMULATE PLUG OFF OLD FORMATION
 PERFORATE NEW FORMATION OTHER PHYSICAL CHANGE IN WELL (SPECIFY) BHL MOD
 PLUG AND ABANDON CLEAN OUT AND REPLUG TARGET FORMATION: Marcellus Shale ESTIMATED DEPTH: 25,700' MD 7,200' TVD

WELL OPERATOR: Antero Resources Corporation DESIGNATED AGENT: Kevin Ellis
 ADDRESS: 1615 Wynkoop Street ADDRESS: 535 White Oaks Blvd.
 Denver, CO 80202 Bridgeport, WV 26330



Leases	
A	Sylvia Jean Highley
B	Belinda K. Harrison
C	Coastal Forest Resources Company
F	Jay. H. Renner
G	Venable Royalty, LTD, et al
I	Piney Holdings, Inc.
J	Shiben Estates, Inc
K	Chesapeake Appalachia, LLC
M	Acropolis, Inc.
N	Chesapeake Appalachia, LLC
O	Russell T. Powell
P	Acropolis, Inc.
Q	Acropolis, Inc.
S	Esther Ruth Coen
T	Acropolis, Inc.
U	Stephen H. Stocker
V	Chesapeake Appalachia, LLC
W	Antero Minerals, LLC
X	Antero Minerals, LLC
Z	Jenkins Miller
AA	Antero Minerals, LLC

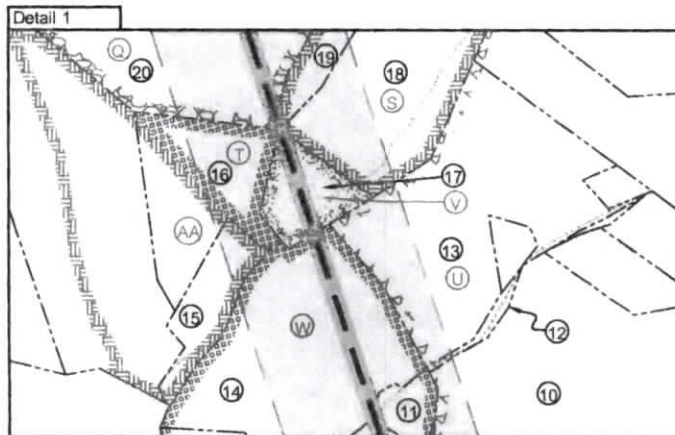
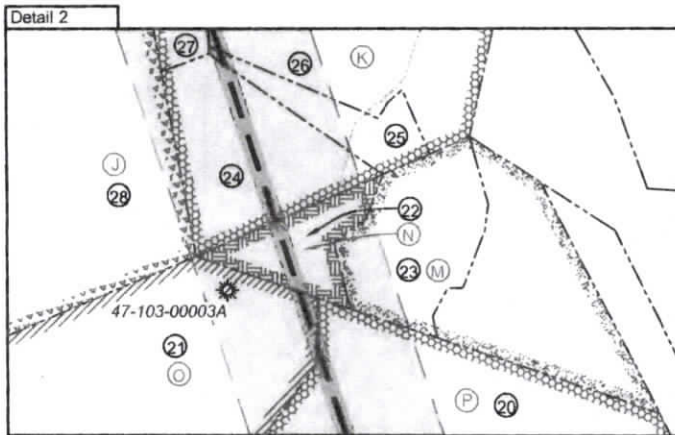

ID	TM-Par	Owner	Bk/Pg	Acres
1	13-83	Michelle L. Igleheart	493/370	58.00
2	14-34	Thelma Deaton	493/482	41.00
3	14-19	Dallison Lumber Company	357/267	51.50
4	13-40	Kenneth E. & Vicky A. VanDyne	357/204	42.33
5	13-34	Kenneth E. & Vicky A. VanDyne	357/204	14.50
6	13-26.7	John M. & Stanley D. Pittman	458/837	55.00
7	13-26	John M. & Stanley D. Pittman	458/837	30.52
8	13-15.2	Blue Racer Midstream, LLC	452/546	22.59
9	13-26.6	Stanley & Mary Jo Pittman	284/657	27.38
10	13-17	Laura Ann Slater	423/93	90.00
11	13-15.1	Blue Racer Midstream, LLC	452/546	2.41
12	13-16	Blue Racer Midstream, LLC	452/542	1.00
13	13-10	Blue Racer Midstream, LLC	452/542	25.99
14	13-15	Blue Racer Midstream, LLC	452/542	22.59
15	13-9.1	Karen Sue Bassett & Terry E. Roberts	339/469	4.63
16	13-9	Richard W. Roberts & Justin W. Roberts	394/528	11.7
17	9-60.2	Coen Holdings LLC	492/815	7.33
18	9-60	Coen Holdings LLC	492/815	14.58
19	9-60.1	Coen Holdings LLC	492/815	8.42
20	9-42	WSD Properties LLC	441/793	149.00
21	9-41	WSD Properties LLC	441/793	48.00
22	9-29	Richard David Hornbeck	334/514	7.50
23	9-30	Richard David Hornbeck	334/514	15.25
24	9-28	Richard David Hornbeck	334/514	18.75
25	9-30	Richard David Hornbeck	334/514	15.25
26	9-15	Keith A. Milhoan	407/375	45.25
27	9-14	Timothy S. Harrison	408/280	25.05
28	8-28	Teresa Ann Ice	494/650	449.48
29	9-4.1	Belinda Harrison	493/544	5.50
30	8-8	Belinda Harrison	493/544	38.75
31	4-43	Donzel A. & Rebecca L. Hopmbeck	346/373	35.3
32	3-38	Julie Marie Lemons	493/298	39.80
33	3-29	Linda Kaye Gordon	482/473	26.00
34	3-39	Timothy Scott Harrison	493/300	25.25
35	3-28	Richard D. Hornbeck	483/191	120.00
36	19-34	Christenson Family Trust	439/373	99.00
37	21-1	Olga Lucile Nolan et al	157/348	14.30
38	3-23	Timothy Scott Harrison	470/754	25.50

FILE NO: 126-34-G-18
DRAWING NO: Marma Unit 1H Well Plat
SCALE: 1" = 2000'
MINIMUM DEGREE OF ACCURACY:
Submeter
PROVEN SOURCE OF ELEVATION:
WVDOT, Harrisville, WV



DATE: December 19 2024
OPERATOR'S WELL NO. Marma Unit 1H
API WELL NO
47 - 103 - 03698
STATE COUNTY PERMIT

WELL TYPE: OIL GAS LIQUID INJECTION WASTE DISPOSAL
(IF GAS) PRODUCTION: STORAGE DEEP SHALLOW

LOCATION: ELEVATION: As-Built 1,248 WATERSHED: Fishing Creek QUADRANGLE: Pine Grove
DISTRICT: Green COUNTY: Wetzel

SURFACE OWNER: Dallison Lumber Company ACREAGE: 51.50
ROYALTY OWNER: Jenkins Miller LEASE NO: _____ ACREAGE: 200

PROPOSED WORK: DRILL CONVERT DRILL DEEPER FRACTURE OR STIMULATE PLUG OFF OLD FORMATION
 PERFORATE NEW FORMATION OTHER PHYSICAL CHANGE IN WELL (SPECIFY) BHL MOD 7,200' TVD
 PLUG AND ABANDON CLEAN OUT AND REPLUG TARGET FORMATION: Marcellus Shale ESTIMATED DEPTH: 25,700' MD

WELL OPERATOR: Antero Resources Corporation DESIGNATED AGENT: Kevin Ellis
ADDRESS: 1615 Wynkoop Street ADDRESS: 535 White Oaks Blvd.
Denver, CO 80202 Bridgeport, WV 26330