

TH: 2319' LAT: 39-40-00

TH: 2509' LON: 80-30-00

Hallibu 10H
Hallibu
EQT Production Company

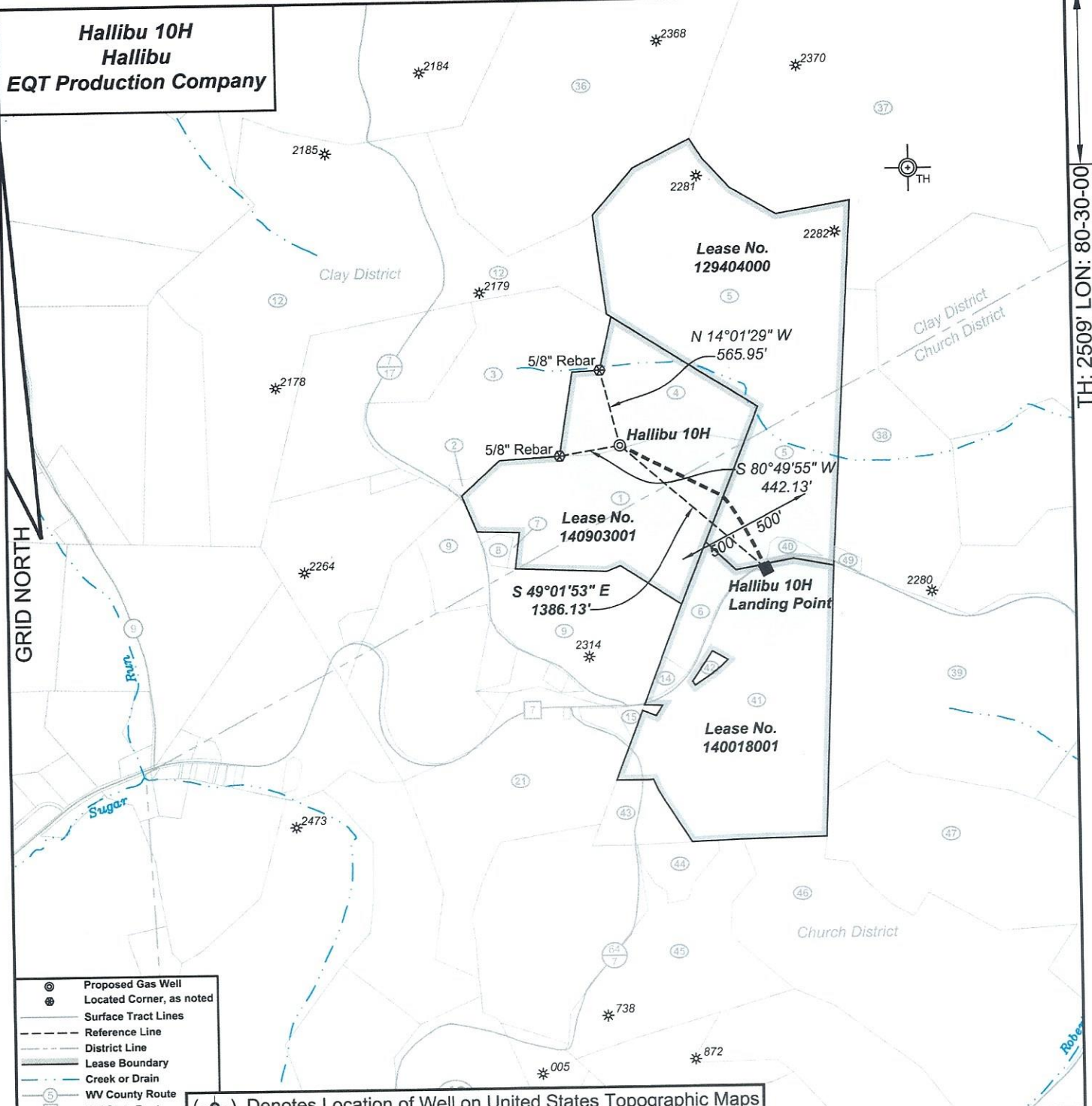

- ⊙ Proposed Gas Well
- ⊙ Located Corner, as noted
- Surface Tract Lines
- - - Reference Line
- - - District Line
- ▭ Lease Boundary
- Creek or Drain
- ⑤ WV County Route
- ⑦ WV State Route

(⊙) Denotes Location of Well on United States Topographic Maps



I, the undersigned, hereby certify that this plat is correct to the best of my knowledge and belief and shows all the information required by law and the regulations issued and prescribed by the Department of Environmental Protection.

P.S. 2092

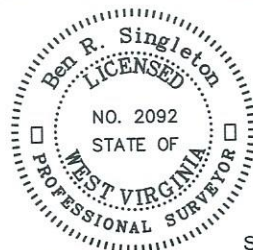

SEAL

FILE NO: 58-22
 DRAWING NO: Hallibu 10H
 SCALE: 1" = 1000'
 MINIMUM DEGREE OF ACCURACY: 1:2500
 PROVEN SOURCE OF ELEVATION: NGS CORS Station

STATE OF WEST VIRGINIA
 DEPARTMENT OF ENVIRONMENTAL PROTECTION
OIL AND GAS DIVISION

DATE: November 22 20 24
 OPERATOR'S WELL NO.: Hallibu 10H
 API WELL NO
 47 - 103 - 03706
 STATE COUNTY PERMIT

WELL TYPE: OIL GAS LIQUID INJECTION WASTE DISPOSAL
 (IF GAS) PRODUCTION: STORAGE DEEP SHALLOW
 LOCATION: ELEVATION: 1340' WATERSHED Shriver Run of Long Drain QUADRANGLE: Littleton
 DISTRICT: Clay COUNTY: Wetzel
 SURFACE OWNER: EQT Production Company ACREAGE: 21
 ROYALTY OWNER: MCJV Holdings, LLC, et al. LEASE NO: 140903001 ACREAGE: 13.2
 PROPOSED WORK: DRILL CONVERT DRILL DEEPER FRACTURE OR STIMULATE PLUG OFF OLD FORMATION
 PERFORATE NEW FORMATION OTHER PHYSICAL CHANGE IN WELL (SPECIFY)
 PLUG AND ABANDON CLEAN OUT AND REPLUG TARGET FORMATION: Marcellus ESTIMATED DEPTH: 7571'

WELL OPERATOR: EQT Production Company DESIGNATED AGENT: Joseph C. Mallow
 ADDRESS: 400 Woodcliff Drive ADDRESS: 427 Midstate Drive
 Canonsburg, PA 15317 Clarksburg, WV 26301

**Hallibu 10H
Hallibu
EQT Production Company**

Tract I.D.	Tax Map No.	Parcel No.	County	District	Surface Tract Owner	Acres
1	10	3	Wetzel	Church	EQT Production Company	36.4
2	7	18.2	Wetzel	Clay	Grandview-Doolin PSD	0.36
3	7	18.1	Wetzel	Clay	Martha Mason & Carolyn Hanlon	30
4	6	21	Wetzel	Church	EQT Production Company	21
5	7	19	Wetzel	Clay	Robert M. Roberts	73.211
6	10	12.2	Wetzel	Church	Ralph Wright	5.18
7	10	2	Wetzel	Church	EQT Production Company	0.78
8	10	2.1	Wetzel	Church	Thomas E. Brown Life Estate	0.88
9	10	9	Wetzel	Church	Patricia C. Spangler	35
12	7	17	Wetzel	Clay	Robin L. Utt & Alisha Carole	90.5
14	10	12.1	Wetzel	Church	Patricia C. Spangler	0.5
15	10	10	Wetzel	Church	Harriet L. Tustin Life Estate	0.52
21	10	18.2	Wetzel	Church	Gay D. Smith	34.21
36	7	14	Wetzel	Clay	Ridgetop Appalachia LLC	85.25
37	7	12	Wetzel	Clay	Wlida M. Church & Peggy Brown	209.35
38	10	4	Wetzel	Church	Lela J. LeMasters	33.09
39	10	13	Wetzel	Church	Jeffery T. Longwell	106.5
40	7	19.1	Wetzel	Clay	Chase H. Sturm	0.789
41	10	12	Wetzel	Church	Harriet L. Tustin	56.32
42	10	11	Wetzel	Church	Eastview Cemetery	1.05
43	10	18	Wetzel	Church	Harriet L. Tustin	5.7
44	10	26.2	Wetzel	Church	Shelby C. Norris	3.739
45	10	26	Wetzel	Church	Robert B. & Fiona V. Grimm	25.15
46	10	27	Wetzel	Church	Leona C. Roberts	47.1
47	10	20	Wetzel	Church	Catherine Roberts, et al.	50
49	10	14	Wetzel	Church	Leann L. Sole & Penny L. Harris	0.5

Well References

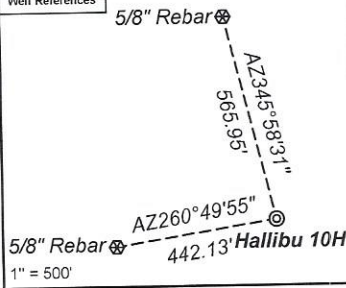

Notes:

Hallibu 10H coordinates are
 NAD 27 N: 423,981.03 E: 1,716,092.79
 NAD 27 Lat: 39.659698 Long: -80.508431
 NAD 83 UTM N: 4,390,112.87 E: 542,184.52
 Hallibu 10H Landing Point coordinates are
 NAD 27 N: 423,072.21 E: 1,717,139.43
 NAD 27 Lat: 39.657235 Long: -80.504678
 NAD 83 UTM N: 4,389,841.31 E: 542,508.01
 West Virginia Coordinate system of 1927 (North Zone)
 based upon Differential GPS Measurements.
 Plat orientation, corner and well ties are based upon
 the grid north meridian.
 Well location references are based upon the grid north
 meridian.
 UTM coordinates are NAD83, Zone 17, Meters.

Hallibu

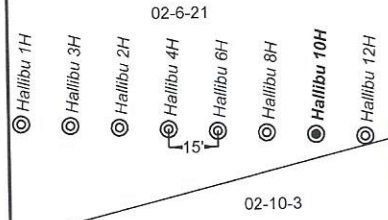

Lease No.	Owner	Acres
140903001	MCJV Holdings, LLC, et al.	455.90
129404000	Liberty Holding Company	74
140018001	Bounty Minerals, LLC, et al.	62 of 164.25

