

TH: 2304' LAT: 39-40-00

TH: 2509' LON: 80-30-00

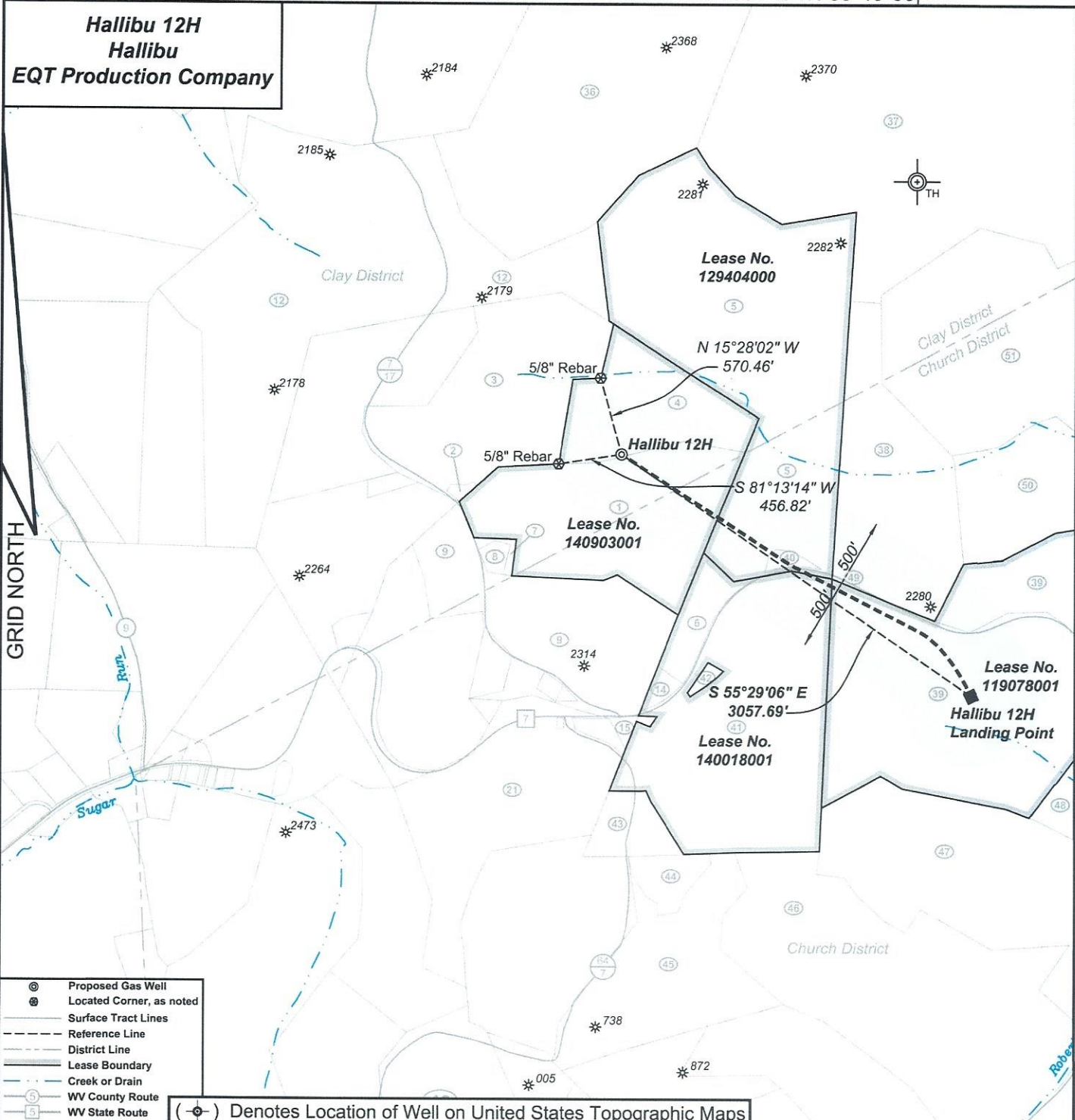

- ⊙ Proposed Gas Well
- ⊗ Located Corner, as noted
- Surface Tract Lines
- - - Reference Line
- - - District Line
- Lease Boundary
- Creek or Drain
- ⑤ WV County Route
- ⑦ WV State Route

(⊙) Denotes Location of Well on United States Topographic Maps



I, the undersigned, hereby certify that this plat is correct to the best of my knowledge and belief and shows all the information required by law and the regulations issued and prescribed by the Department of Environmental Protection.

P.S. 2092

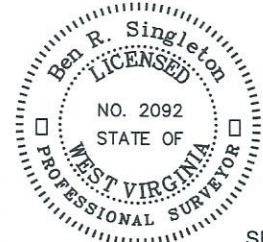

SEAL

FILE NO: 58-22
DRAWING NO: Hallibu 12H
SCALE: 1" = 1000'
MINIMUM DEGREE OF ACCURACY: 1:2500
PROVEN SOURCE OF ELEVATION: NGS CORS Station

STATE OF WEST VIRGINIA
DEPARTMENT OF ENVIRONMENTAL PROTECTION
OIL AND GAS DIVISION

DATE: December 18 20 24
OPERATOR'S WELL NO.: Hallibu 12H
API WELL NO
47 - 103 - 03707
STATE COUNTY PERMIT

WELL TYPE: OIL GAS LIQUID INJECTION WASTE DISPOSAL
(IF GAS) PRODUCTION: STORAGE DEEP SHALLOW
LOCATION: ELEVATION: 1340' WATERSHED Shriver Run of Long Drain QUADRANGLE: Littleton
DISTRICT: Clay COUNTY: Wetzel
SURFACE OWNER: EQT Production Company ACREAGE: 21
ROYALTY OWNER: MCJV Holdings, LLC, et al. LEASE NO: 140903001 ACREAGE: 455.90
PROPOSED WORK: DRILL CONVERT DRILL DEEPER FRACTURE OR STIMULATE PLUG OFF OLD FORMATION
 PERFORATE NEW FORMATION OTHER PHYSICAL CHANGE IN WELL (SPECIFY)
 PLUG AND ABANDON CLEAN OUT AND REPLUG TARGET FORMATION: Marcellus ESTIMATED DEPTH: 7571'

WELL OPERATOR: EQT Production Company DESIGNATED AGENT: Joseph C. Mallow
ADDRESS: 400 Woodcliff Drive ADDRESS: 427 Midstate Drive
Canonsburg, PA 15317 Clarksburg, WV 26301

**Hallibu 12H
Hallibu
EQT Production Company**

Tract I.D.	Tax Map No.	Parcel No.	County	District	Surface Tract Owner	Acres
1	10	3	Wetzel	Church	EQT Production Company	36.4
2	7	18.2	Wetzel	Clay	Grandview-Doolin PSD	0.36
3	7	18.1	Wetzel	Clay	Martha Mason & Carolyn Hanlon	30
4	6	21	Wetzel	Church	EQT Production Company	21
5	7	19	Wetzel	Clay	Robert M. Roberts	73.211
6	10	12.2	Wetzel	Church	Ralph Wright	5.18
7	10	2	Wetzel	Church	EQT Production Company	0.78
8	10	2.1	Wetzel	Church	Thomas E. Brown Life Estate	0.88
9	10	9	Wetzel	Church	Patricia C. Spangler	35
12	7	17	Wetzel	Clay	Robin L. Utt & Alisha Carole	90.5
14	10	12.1	Wetzel	Church	Patricia C. Spangler	0.5
15	10	10	Wetzel	Church	Harriet L. Tustin Life Estate	0.52
21	10	18.2	Wetzel	Church	Clay D. Smith	34.21
36	7	14	Wetzel	Clay	Ridgetop Appalachia LLC	85.25
37	7	12	Wetzel	Clay	Wilda M. Church & Peggy Brown	209.35
38	10	4	Wetzel	Church	Lela J. LeMasters	33.09
39	10	13	Wetzel	Church	Jeffery T. Longwell	106.5
40	7	19.1	Wetzel	Clay	Chase H. Sturm	0.789
41	10	12	Wetzel	Church	Harriet L. Tustin	56.32
42	10	11	Wetzel	Church	Eastview Cemetery	1.05
43	10	18	Wetzel	Church	Harriet L. Tustin	5.7
44	10	26.2	Wetzel	Church	Shelby C. Norris	3.739
45	10	26	Wetzel	Church	Robert B. & Rona V. Grimm	25.15
46	10	27	Wetzel	Church	Leona C. Roberts	47.1
47	10	20	Wetzel	Church	Catherine Roberts, et al.	50
48	10	21	Wetzel	Church	Charles L. Mathews	28
49	10	14	Wetzel	Church	Leann L. Sole & Penny L. Harris	0.5
50	10	5	Wetzel	Church	Bruce & Linda Garrison	61.5
51	6	23	Wetzel	Church	Bruce & Linda Garrison	124

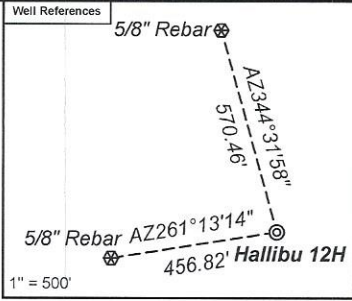

Notes:
Hallibu 12H coordinates are
NAD 27 N: 423,980.31 E: 1,716,107.77
NAD 27 Lat: 39.659696 Long: -80.508378
NAD 83 UTM N: 4,390,112.72 E: 542,189.09
Hallibu 12H Landing Point coordinates are
NAD 27 N: 422,247.72 E: 1,718,627.26
NAD 27 Lat: 39.655017 Long: -80.499361
NAD 83 UTM N: 4,389,597.70 E: 542,965.49
West Virginia Coordinate system of 1927 (North Zone)
based upon Differential GPS Measurements.
Plat orientation, corner and well ties are based upon
the grid north meridian.
Well location references are based upon the grid north
meridian.
UTM coordinates are NAD83, Zone 17, Meters.

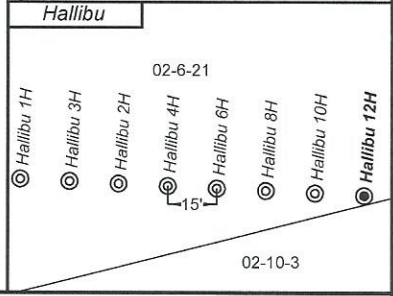

Lease No.	Owner	Acres
140903001	MCJV Holdings, LLC, et al.	455.90
129404000	Liberty Holding Company	74
140018001	Bounty Minerals, LLC, et al.	62 of 164.25
119078001	Jeffery Todd Longwell, et al.	106.5

