

- Proposed Gas Well
- Located Corner, as noted
- Surface Tract Lines
- Reference Line
- Lease Boundary
- Creek or Drain
- WV County Route
- WV State Route

() Denotes Location of Well on United States Topographic Maps

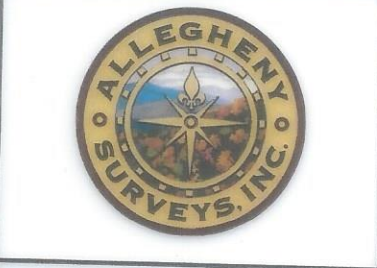

I, the undersigned, hereby certify that this plat is correct to the best of my knowledge and belief and shows all the information required by law and the regulations issued and prescribed by the Department of Environmental Protection.

Ben R. Singleton

P.S. 2092

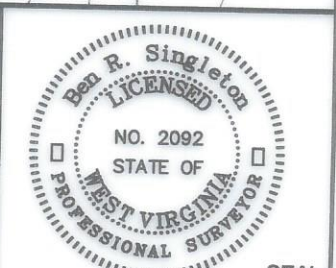

FILE NO: 19-22
 DRAWING NO: Sizemore 4H
 SCALE: 1" = 2000'
 MINIMUM DEGREE OF ACCURACY: 1:2500
 PROVEN SOURCE OF ELEVATION: NGS CORS Station

STATE OF WEST VIRGINIA
 DEPARTMENT OF ENVIRONMENTAL PROTECTION
OIL AND GAS DIVISION

DATE: November 27 20 24
 OPERATOR'S WELL NO.: Sizemore 4H
 API WELL NO
 47 - 103 - 03710
 STATE COUNTY PERMIT

WELL TYPE: OIL GAS LIQUID INJECTION WASTE DISPOSAL
 (IF GAS) PRODUCTION: STORAGE DEEP SHALLOW
 LOCATION: ELEVATION: 1148' WATERSHED Tributary of Sugar Run QUADRANGLE: Littleton
 DISTRICT: Center COUNTY: Wetzel
 SURFACE OWNER: Kimberly A. Sizemore
 ROYALTY OWNER: Aunix Acquisition Fund, LLC, et al. LEASE NO: 104800000 ACREAGE: 75.36
 PROPOSED WORK: DRILL CONVERT DRILL DEEPER FRACTURE OR STIMULATE PLUG OFF OLD FORMATION
 PERFORATE NEW FORMATION OTHER PHYSICAL CHANGE IN WELL (SPECIFY)
 PLUG AND ABANDON CLEAN OUT AND REPLUG TARGET FORMATION: Marcellus ESTIMATED DEPTH: 7,329'

WELL OPERATOR: EQT Production Company DESIGNATED AGENT: Joseph C. Mallow
 ADDRESS: 400 Woodcliff Drive ADDRESS: 427 Midstate Drive
 Canonsburg, PA 15317 Clarksburg, WV 26301

02/14/2025

**Sizemore 4H
LIT51
EQT Production Company**

Tract I.D.	Tax Map No.	Parcel No.	County	District	Surface Tract Owner	Acres
1	16	9	Wetzel	Center	Anthony Sizemore	75.36
2	16	8	Wetzel	Center	Larry D. Roberts	44.50
3	12	31	Wetzel	Center	John S. Starkey, et al.	22.50
4	16	10.1	Wetzel	Center	Ray & Cassandra Stoneking	5.72
5	16	12	Wetzel	Center	Thomas Jones, et al.	34.20
6	16	11	Wetzel	Center	Earl Null, et al.	20.00
7	16	33	Wetzel	Center	Anthony W. & Kimberly A. Sizemore	20.64
8	16	32	Wetzel	Center	Kenneth R. & Jennifer L. Mason	4.50
9	16	30	Wetzel	Center	Kenneth R. & Jennifer L. Mason	4.00
10	16	31	Wetzel	Center	Devona D. & Kelly M. Reed	18.25
11	16	28	Wetzel	Center	William J. Morris Revocable Trust	93.25
12	16	29	Wetzel	Center	Devona D. & Kelley M. Reed	29.25
13	16	48	Wetzel	Center	Devona D. & Kelley M. Reed	2.00
14	16	52	Wetzel	Center	Kenneth R. & Jennifer L. Mason	14.00
15	16	47	Wetzel	Center	Mary V. Simpson	38.25
21	16	67	Wetzel	Center	Kenneth R. & Jennifer L. Mason	41.50
22	16	53	Wetzel	Center	Gregory A. & Adair L. Wood	38.80
23	16	68	Wetzel	Center	Sandra L. Dallison	33.07
24	16	49	Wetzel	Center	Kenneth R. & Jennifer L. Mason	47.00
28	16	77	Wetzel	Center	Roger G. Spragg, et al.	39.00
29	16	79	Wetzel	Center	John S. Starkey Life Estate	47.40
30	16	69	Wetzel	Center	Reda Amos	20.00
31	16	80	Wetzel	Center	Shaun D. Kuhn	3.70
32	20	6	Wetzel	Center	John S. Starkey Life Estate	55.50
33	20	5	Wetzel	Center	Robert F. & Linda Rix	107.00
34	13	4	Wetzel	Church	Daniel T. & Kristie D. Park Life Estate	53.50
35	13	5	Wetzel	Church	Daniel T. & Kristie D. Park Life Estate	48.70
36	13	7	Wetzel	Church	Daniel T. & Kristie D. Park Life Estate	38.00
37	13	6	Wetzel	Church	William B. Franck, Sr., et al.	26.50
38	20	18	Wetzel	Center	Robert E. & Linda Rix	60.10
39	13	8	Wetzel	Church	William B. Franck, Jr.	48.4375
40	13	9	Wetzel	Church	William B. Franck, Jr.	28.00
41	16	33.1	Wetzel	Center	Joseph F. John	1.00
43	16	35	Wetzel	Center	Gregory A. & Adair L. Wood	20.17
44	16	36	Wetzel	Center	Sharon Kirkpatrick	7.31
45	16	36.2	Wetzel	Center	Sharon Kirkpatrick	8.31
46	16	53.1	Wetzel	Center	Cody A. & Stacy L. Wood	5.00
47	16	54	Wetzel	Center	Daniel R. Donham, Jr.	149.30
48	13	3	Wetzel	Church	Daniel T. Park, et al.	21.50
49	14	18.2	Wetzel	Church	Edward N. & Athalia J. Brown	89.83
50	14	30.2	Wetzel	Church	Silas W. Stoneking	25.00
51	13	10.1	Wetzel	Church	William B. Franck, Sr. & Pamela Franck	1.14
52	13	10	Wetzel	Church	Buck Buster Hunting Club of WV Inc.	27.50
53	14	31	Wetzel	Church	David M. Teagarden	40.00
54	16	35.1	Wetzel	Center	Gregory A. & Adair L. Wood	2.98

Well References

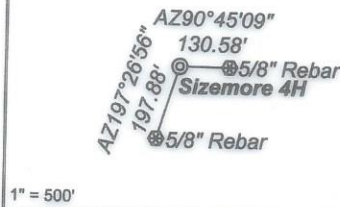

Notes:

Sizemore 4H coordinates are
 NAD 27 N: 418,948.43 E: 1,710,225.88
 NAD 27 Lat: 39.645899 Long: -80.529064
 NAD 83 UTM N: 4,388,549.71 E: 540,422.61
 Sizemore 4H Landing Point coordinates are
 NAD 27 N: 417,155.87 E: 1,708,865.04
 NAD 27 Lat: 39.640735 Long: -80.533823
 NAD 83 UTM N: 4,387,996.65 E: 540,017.10
 Sizemore 4H Bottom Hole coordinates are
 NAD 27 N: 409,754.23 E: 1,712,316.71
 NAD 27 Lat: 39.620523 Long: -80.521288
 NAD 83 UTM N: 4,385,759.23 E: 541,106.28
 West Virginia Coordinate system of 1927 (North Zone)
 based upon Differential GPS Measurements.
 Plat orientation, corner and well ties are based upon
 the grid north meridian.
 Well location references are based upon the grid north
 meridian.
 UTM coordinates are NAD83, Zone 17, Meters.

Sizemore

- ⊙ Sizemore 14H
- ⊙ Sizemore 12H
- ⊙ Sizemore 10H
- ⊙ Sizemore 8H
- ⊙ Sizemore 6H
- ⊙ Sizemore 4H
- ⊙ Sizemore 2H

Lease No.	Owner	Acres
104800000	Aunix Acquisition Fund, LLC, et al.	75.36
129403001	G2 Resources Consolidated, LLC, et al.	47.5
124011000	Kenneth R. Mason and Jennifer L. Mason	111
132193001	G2 Resources Consolidated, LLC, et al.	2
114613076	G2 Resources Consolidated, LLC, et al.	65
138849000	Eddie D. Dallison, et al.	33.07
215607000	Waco Oil & Gas Company, Inc.	106.6
124009000	George D. Park, et al.	125
123911085	Piney Holdings, Inc., et al.	26.5

