

I, the undersigned, hereby certify that this plat is correct to the best of my knowledge and belief and shows all the information required by law and the regulations issued and prescribed by the Department of Environmental Protection.

*Ben R. Singleton*  
P.S. 2092



SEAL

FILE NO: 19-22  
DRAWING NO: Sizemore 6H  
SCALE: 1" = 2000'  
MINIMUM DEGREE OF ACCURACY: 1:2500  
PROVEN SOURCE OF ELEVATION: NGS CORS Station

STATE OF WEST VIRGINIA  
DEPARTMENT OF ENVIRONMENTAL PROTECTION  
OIL AND GAS DIVISION

DATE: November 27 20 24  
OPERATOR'S WELL NO.: Sizemore 6H  
API WELL NO  
47 - 103 - 03711  
STATE COUNTY PERMIT

WELL TYPE:  OIL  GAS  LIQUID INJECTION  WASTE DISPOSAL  
(IF GAS) PRODUCTION:  STORAGE  DEEP  SHALLOW  
LOCATION: ELEVATION: 1148' WATERSHED Tributary of Sugar Run QUADRANGLE: Littleton  
DISTRICT: Center COUNTY: Wetzel  
SURFACE OWNER: Kimberly A. Sizemore ACREAGE: 75.36  
ROYALTY OWNER: Aunix Acquisition Fund, LLC, et al. LEASE NO: 104800000 ACREAGE: 75.36  
PROPOSED WORK:  DRILL  CONVERT  DRILL DEEPER  FRACTURE OR STIMULATE  PLUG OFF OLD FORMATION  
 PERFORATE NEW FORMATION  OTHER PHYSICAL CHANGE IN WELL (SPECIFY)  
 PLUG AND ABANDON  CLEAN OUT AND REPLUG TARGET FORMATION: Marcellus ESTIMATED DEPTH: 7,329'

02/14/2025

WELL OPERATOR: EQT Production Company DESIGNATED AGENT: Joseph C. Mallow  
ADDRESS: 400 Woodcliff Drive ADDRESS: 427 Midstate Drive  
Canonsburg, PA 15317 Clarksburg, WV 26301



**Sizemore 6H**  
**LIT51**  
**EQT Production Company**  
**47 10303711**

Tract I.D.	Tax Map No.	Parcel No.	County	District	Surface Tract Owner	Acres
1	16	9	Wetzel	Center	Anthony Sizemore	75.96
2	16	8	Wetzel	Center	Larry D. Roberts	44.50
3	12	31	Wetzel	Center	John S. Starkey, et al.	22.50
4	16	10.1	Wetzel	Center	Roy & Cassandra Stoneking	5.72
5	16	12	Wetzel	Center	Thomas Jones, et al.	34.20
6	16	11	Wetzel	Center	Earl Null, et al.	20.00
7	16	33	Wetzel	Center	Anthony W. & Kimberly A. Sizemore	20.64
8	16	32	Wetzel	Center	Kenneth R. & Jennifer L. Mason	4.50
10	16	31	Wetzel	Center	Devona D. & Kelly M. Reed	18.25
11	16	28	Wetzel	Center	William J. Morris Revocable Trust	93.25
14	16	52	Wetzel	Center	Kenneth R. & Jennifer L. Mason	14.00
21	16	97	Wetzel	Center	Kenneth R. & Jennifer L. Mason	41.50
22	16	53	Wetzel	Center	Gregory A. & Adair L. Wood	38.80
23	16	68	Wetzel	Center	Sandra L. Dallison	33.07
24	16	49	Wetzel	Center	Kenneth R. & Jennifer L. Mason	47.00
30	16	69	Wetzel	Center	Reda Amos	20.00
31	16	80	Wetzel	Center	Shaun D. Kuhn	3.70
32	20	6	Wetzel	Center	John S. Starkey Life Estate	55.50
33	20	5	Wetzel	Center	Robert F. & Linda Ribc	107.00
34	13	4	Wetzel	Church	Daniel T. & Kristie D. Park Life Estate	53.50
35	13	5	Wetzel	Church	Daniel T. & Kristie D. Park Life Estate	46.70
36	13	7	Wetzel	Church	Daniel T. & Kristie D. Park Life Estate	36.00
37	13	6	Wetzel	Church	William B. Franck, Sr., et al.	26.50
40	13	9	Wetzel	Church	William B. Franck, Jr.	28.00
41	16	33.1	Wetzel	Center	Joseph F. John	1.00
43	16	35	Wetzel	Center	Gregory A. & Adair L. Wood	20.17
44	16	38	Wetzel	Center	Sharon Kirkpatrick	7.31
45	16	36.2	Wetzel	Center	Sharon Kirkpatrick	8.31
46	16	53.1	Wetzel	Center	Cody A. & Stacy L. Wood	5.00
47	16	54	Wetzel	Center	Daniel R. Donham, Jr.	149.30
48	13	3	Wetzel	Church	Daniel T. Park, et al.	21.50
49	14	18.2	Wetzel	Church	Edward N. & Atheila J. Brown	69.83
50	14	30.2	Wetzel	Church	Silas W. Stoneking	25.00
51	13	10.1	Wetzel	Church	William B. Franck, Sr. & Pamela Franck	1.14
52	13	10	Wetzel	Church	Buck Buster Hunting Club of WV Inc.	27.50
53	14	31	Wetzel	Church	David M. Teagarden	49.00
54	16	35.1	Wetzel	Center	Gregory A. & Adair L. Wood	2.88
55	16	37.1	Wetzel	Center	Russell J. Stum	9.00
56	9	12	Wetzel	Church	Calvin C. & Carol S. Cecil	61.00
57	14	9	Wetzel	Church	Larry R. & Linnea L. Kumber	83.25
58	13	1	Wetzel	Church	Kevin D. & Paula L. Dulaney	13.50
59	13	2	Wetzel	Church	Daniel T. Park, et al.	34.00
60	14	17	Wetzel	Church	Daniel T. Park, et al.	89.80

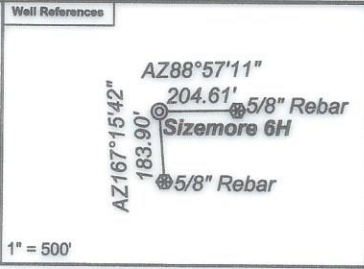

Notes:  
Sizemore 6H coordinates are  
NAD 27 N: 418,958.00 E: 1,710,228.79  
NAD 27 Lat: 39.645725 Long: -80.529054  
NAD 83 UTM N: 4,388,552.64 E: 540,423.45  
Sizemore 6H Landing Point coordinates are  
NAD 27 N: 417,914.31 E: 1,709,614.70  
NAD 27 Lat: 39.642841 Long: -80.531192  
NAD 83 UTM N: 4,388,231.54 E: 540,241.65  
Sizemore 6H Bottom Hole coordinates are  
NAD 27 N: 410,183.00 E: 1,713,220.10  
NAD 27 Lat: 39.621729 Long: -80.518079  
NAD 83 UTM N: 4,385,894.47 E: 541,379.33  
West Virginia Coordinate system of 1927 (North Zone)  
based upon Differential GPS Measurements.  
Plat orientation, corner and well ties are based upon  
the grid north meridian.  
Well location references are based upon the grid north  
meridian.  
UTM coordinates are NAD83, Zone 17, Meters.



Lease No.	Owner	Acres
104800000	Aunix Acquisition Fund, LLC, et al.	75.36
104801000	Aunix Acquisition Fund, LLC, et al.	20.64
114613076	G2 Resources Consolidated, LLC, et al.	65
138745013	Daniel R. Donham, et al.	150
142770001	Rebecca S. Dietzler, et al.	20
106591017	Loan Oak Minerals, LP, et al.	74.5
140041000	Stone Hill Minerals Holdings, LLC	34
124009000	George D. Park, et al.	125
114400007	George D. Park, et al.	36

