

- ⊙ Proposed Gas Well
- Located Corner, as noted
- Surface Tract Lines
- Reference Line
- Lease Boundary
- Creek or Drain
- ⑤ WV County Route
- ⑤ WV State Route

(⊙) Denotes Location of Well on United States Topographic Maps

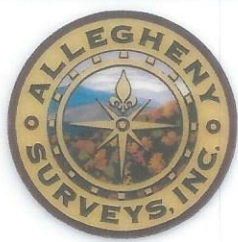

*I, the undersigned, hereby certify that this plat is correct to the best of my knowledge and belief and shows all the information required by law and the regulations issued and prescribed by the Department of Environmental Protection.*

*Ben R. Singleton*  
P.S. 2092

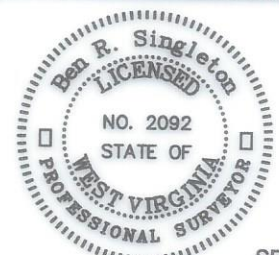

SEAL

FILE NO: 19-22  
DRAWING NO: Sizemore 12H  
SCALE: 1" = 2000'  
MINIMUM DEGREE OF ACCURACY: 1:2500  
PROVEN SOURCE OF ELEVATION: NGS CORS Station

**STATE OF WEST VIRGINIA**  
DEPARTMENT OF ENVIRONMENTAL PROTECTION  
**OIL AND GAS DIVISION**

DATE: November 27 20 24  
OPERATOR'S WELL NO.: Sizemore 12H  
API WELL NO  
47 - 103 - 03714  
STATE COUNTY PERMIT

WELL TYPE:  OIL  GAS  LIQUID INJECTION  WASTE DISPOSAL  
(IF GAS) PRODUCTION:  STORAGE  DEEP  SHALLOW

LOCATION: ELEVATION: 1148' WATERSHED Tributary of Sugar Run QUADRANGLE: Littleton  
DISTRICT: Center COUNTY: Wetzel

SURFACE OWNER: Kimberly A. Sizemore ACREAGE: 75.36  
ROYALTY OWNER: Aunix Acquisition Fund, LLC, et al. LEASE NO: 10480000 ACREAGE: 75.36

PROPOSED WORK:  DRILL  CONVERT  DRILL DEEPER  FRACTURE OR STIMULATE  PLUG OFF OLD FORMATION  
 PERFORATE NEW FORMATION  OTHER PHYSICAL CHANGE IN WELL (SPECIFY)  
 PLUG AND ABANDON  CLEAN OUT AND REPLUG TARGET FORMATION: Marcellus ESTIMATED DEPTH: 7,329'

WELL OPERATOR: EQT Production Company DESIGNATED AGENT: Joseph C. Mallow  
ADDRESS: 400 Woodcliff Drive ADDRESS: 427 Midstate Drive  
Canonsburg, PA 15317 Clarksburg, WV 26301

02/14/2025



**Sizemore 12H  
LIT51  
EQT Production Company  
4710303714**

**Well References**

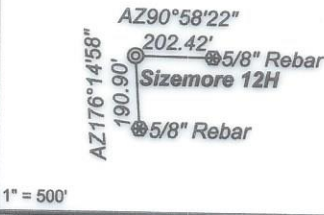

**Notes:**  
Sizemore 12H coordinates are  
NAD 27 N: 418,986.70 E: 1,710,237.53  
NAD 27 Lat: 39.645804 Long: -80.529024  
NAD 83 UTM N: 4,388,561.43 E: 540,425.96  
Sizemore 12H Landing Point coordinates are  
NAD 27 N: 420,100.50 E: 1,711,905.21  
NAD 27 Lat: 39.648914 Long: -80.523147  
NAD 83 UTM N: 4,388,909.27 E: 540,928.40  
Sizemore 12H Bottom Hole coordinates are  
NAD 27 N: 413,527.74 E: 1,714,970.34  
NAD 27 Lat: 39.630965 Long: -80.511999  
NAD 83 UTM N: 4,386,922.40 E: 541,895.60  
West Virginia Coordinate system of 1927 (North Zone)  
based upon Differential GPS Measurements.  
Plat orientation, corner and well ties are based upon  
the grid north meridian.  
Well location references are based upon the grid north  
meridian.  
UTM coordinates are NAD83, Zone 17, Meters.

Tract I.D.	Tax Map No.	Parcel No.	County	District	Surface Tract Owner	Acres
1	16	9	Wetzel	Center	Anthony Sizemore	75.36
2	16	8	Wetzel	Center	Larry D. Roberts	44.50
3	12	31	Wetzel	Center	John S. Starkey, et al.	22.50
4	16	10.1	Wetzel	Center	Ray & Cassandra Stoneking	5.72
5	16	12	Wetzel	Center	Thomas Jones, et al.	34.20
6	16	11	Wetzel	Center	Earl Nuli, et al.	20.00
7	16	33	Wetzel	Center	Anthony W. & Kimberly A. Sizemore	20.84
10	16	31	Wetzel	Center	Devona D. & Kelly M. Reed	18.25
11	16	28	Wetzel	Center	William J. Morris Revocable Trust	93.25
35	13	5	Wetzel	Church	Daniel T. & Kristie D. Park Life Estate	48.70
36	13	7	Wetzel	Church	Daniel T. & Kristie D. Park Life Estate	36.00
41	16	33.1	Wetzel	Center	Joseph F. John	1.00
43	16	35	Wetzel	Center	Gregory A. & Adair L. Wood	29.17
47	16	54	Wetzel	Center	Daniel R. Donham, Jr.	149.30
48	13	3	Wetzel	Church	Daniel T. Park, et al.	21.50
49	14	18.2	Wetzel	Church	Edward N. & Athalie J. Brown	89.83
50	14	30.2	Wetzel	Church	Silas W. Stoneking	25.00
55	16	37.1	Wetzel	Center	Russell J. Sturm	9.00
56	9	12	Wetzel	Church	Calvin C. & Carol S. Cecil	61.00
57	14	9	Wetzel	Church	Larry R. & Linnea L. Kuntner	83.25
58	13	1	Wetzel	Church	Kevin D. & Paula L. Dulaney	13.50
59	13	2	Wetzel	Church	Daniel T. Park, et al.	34.00
60	14	17	Wetzel	Church	Daniel T. Park, et al.	93.80
61	16	37	Wetzel	Center	Russell J. Sturm	30.00
63	14	30	Wetzel	Church	Glenda Hicks, et al.	28.00
66	14	30.1	Wetzel	Church	David B. Stoneking	3.00
67	14	33	Wetzel	Church	Maureen Cable	18.00
68	12	24	Wetzel	Center	Matthew L. Kennedy	87.87
69	9	10	Wetzel	Church	William L. Minger, et al.	21.00
70	9	11	Wetzel	Church	Ernie P. & Richard Brister	19.75
71	10	43.1	Wetzel	Church	Calvin L. & Carol S. Cecil	18.50
72	10	46	Wetzel	Church	Charles W. Duncil	13.50
73	14	1	Wetzel	Church	Patricia C. Spangler	32.00
74	14	2	Wetzel	Church	Charles W. Duncil	29.00
75	14	10	Wetzel	Church	Jack David Cosgray	41.70
76	14	44	Wetzel	Church	Joseph C. & Nancy S. Swihart	88.77
77	14	18	Wetzel	Church	Brian Erin Miller	61.25
78	14	18.1	Wetzel	Church	Mark Ruby	26.88
79	14	30.3	Wetzel	Church	George W. & Ciela L. Blair	11.00
81	18	2	Wetzel	Church	Hader Behcor, et al.	66.60
82	18	3	Wetzel	Church	Michael Fiore & Amy Nicole Hasegg	53.10
83	18	11	Wetzel	Church	Thomas E. Kahl	29.00
84	18	10	Wetzel	Church	Steven W. & Carolyn L. Blair	19.00
85	5	1	Wetzel	Grant	Raccoon Run Properties LLC	370.01
86	16	17	Wetzel	Church	Cecil Summers	57.30
87	16	10	Wetzel	Center	Calvin C. & Carol S. Cecil L/E	3.18
88	12	19	Wetzel	Center	Nancy E. Joffile	172.10
89	12	22.2	Wetzel	Center	EQT Production	4.05
90	12	22.3	Wetzel	Center	EQT Production	6.76
91	12	22	Wetzel	Center	David & Amanda Ruch	14.77
92	12	23	Wetzel	Center	David & Amanda Ruch	55.30
93	6	21	Wetzel	Clay	Pamela E. Pridje	35.75
94	6	29	Wetzel	Clay	April L. & Gerard B. Norris	7.47
95	12A	5	Wetzel	Center	Kevin R. Milliken, et al.	1.86
96	12A	4	Wetzel	Center	Kevin R. Milliken, et al.	1.04
97	12A	2	Wetzel	Center	Robert Keith Tennant	1.37
98	12A	1	Wetzel	Center	Scott A. & Abigail D. Tennant	1.37
99	12A	9	Wetzel	Center	Matthew L. Kennedy	0.77
100	12	44	Wetzel	Center	Scott A. & Abigail D. Tennant	1.48
101	12A	10	Wetzel	Center	Scott A. & Abigail D. Tennant	2.24
102	12A	7	Wetzel	Center	Robert Keith Tennant	0.57
103	12	25	Wetzel	Center	Glenn E. & Trina R. Hollibaugh	0.33
104	12	42	Wetzel	Center	Carolyn D. Crono-Aamot	1.68
105	9	8.1	Wetzel	Church	Aamon A. & Fiona J. Burley	18.00
106	12	24.3	Wetzel	Center	Matthew L. Kennedy	4.61
107	9	8	Wetzel	Church	Mark Ransom	43.30
108	14	12	Wetzel	Church	Eulella Ruth Drannan	80.50
109	14	19	Wetzel	Church	Jack L. Orinfield Jr., et al.	72.92
110	14	19.4	Wetzel	Church	Walter L. Barnhart & Linda S. Fondyoe	3.74
111	14	35	Wetzel	Church	Jack L. Orinfield Jr., et al.	5.00

Tract I.D.	Tax Map No.	Parcel No.	County	District	Surface Tract Owner	Acres
112	14	35.1	Wetzel	Church	Sheridan L. & Olivia Gump	6.50
113	14	36	Wetzel	Church	Mark R. Vincent II	1.30
114	14	37	Wetzel	Church	Mark R. Vincent II	7.30
115	18	4	Wetzel	Church	George W. & Ciela Blair	25.00
116	18	12	Wetzel	Church	Cecil R. & James D. Summers	32.50
117	18	18	Wetzel	Church	Cecil Summers	24.00

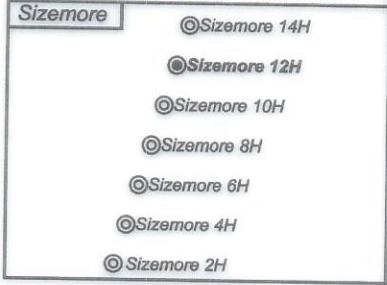

Lease No.	Owner	Acres
10480000	Aunix Acquisition Fund, LLC, et al.	75.36
175061000	OXY USA, Inc., et al.	54.2 of 31,151.581
109438000	Matthew Kennedy, et al.	95.87
138848000	Michael Paul Melott, et al.	100
106591002	Darla Leann Berry, et al.	74.5
105334069	Bounty Minerals, LLC, et al.	464.95
133957007	Margaret Ann Hunter, et al.	83.25

