

39° 40' 00"

Latitude

80° 47' 30"

Longitude

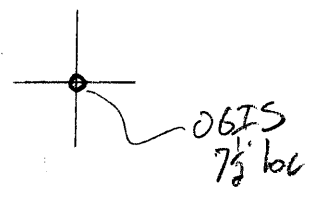

Topo Location

7.5' Loc. 2.345 15' Loc. _____
1.16 W (calc.) _____

Company Wade A Canney

Farm BB Newnan #1

15' Quad _____
(sec.)

7.5' Quad New Martinsville

District Magnolia

WELL LOCATION PLAT

County 103 **Permit** 30031

Scale 10 Poles to 1 inch

C. SCUPBACH

J.C. CARPENTER MPT

DOOLIN School House

W E

Doolin Run

X2W. 12 1/2

S 7 1/4 E

Large stone
in run

N 6 1/4 E
37.8

WELL
B.B. NEWMAN
No. 1

Elevation
817

S 3 1/4 E - 13 rods
S 1 1/4 E - 25 1/2 rods

STAKE

N 7 1/4 E
22.4

J.W. NEWMAN
154.42 ACRES

REALTY OWNED BY B.B. NEWMAN

P. Road

N 1 1/4 E
34 1/2

Beginning
in Edg Road
STONE
HILTON
STONE

N 7 1/4 W
20.9

LOCUST

N 5 1/4 W
41.9

S 2 1/4 W
21.3

S 2 1/4 W - 27 1/2
22.8

N 1 1/4 W - 9

STONE
27 1/4 E - 3.8

STONE

N 1 1/4 W - 15 1/2

STONE
N 0 1/2 W - 8.8

STONE

PAUL MAURY

W.O.
Beg. cor. Fox Survey

297 1/2

112

W. BATH

SHEPHERD ROAD

WILKINSON ROAD

STAKE

STONE

STONE

STONE

STONE

STONE

STONE

STONE

STONE

STONE

STONE

STONE

STONE

STONE

STONE

STONE

STONE

STONE

STONE

STONE

150031

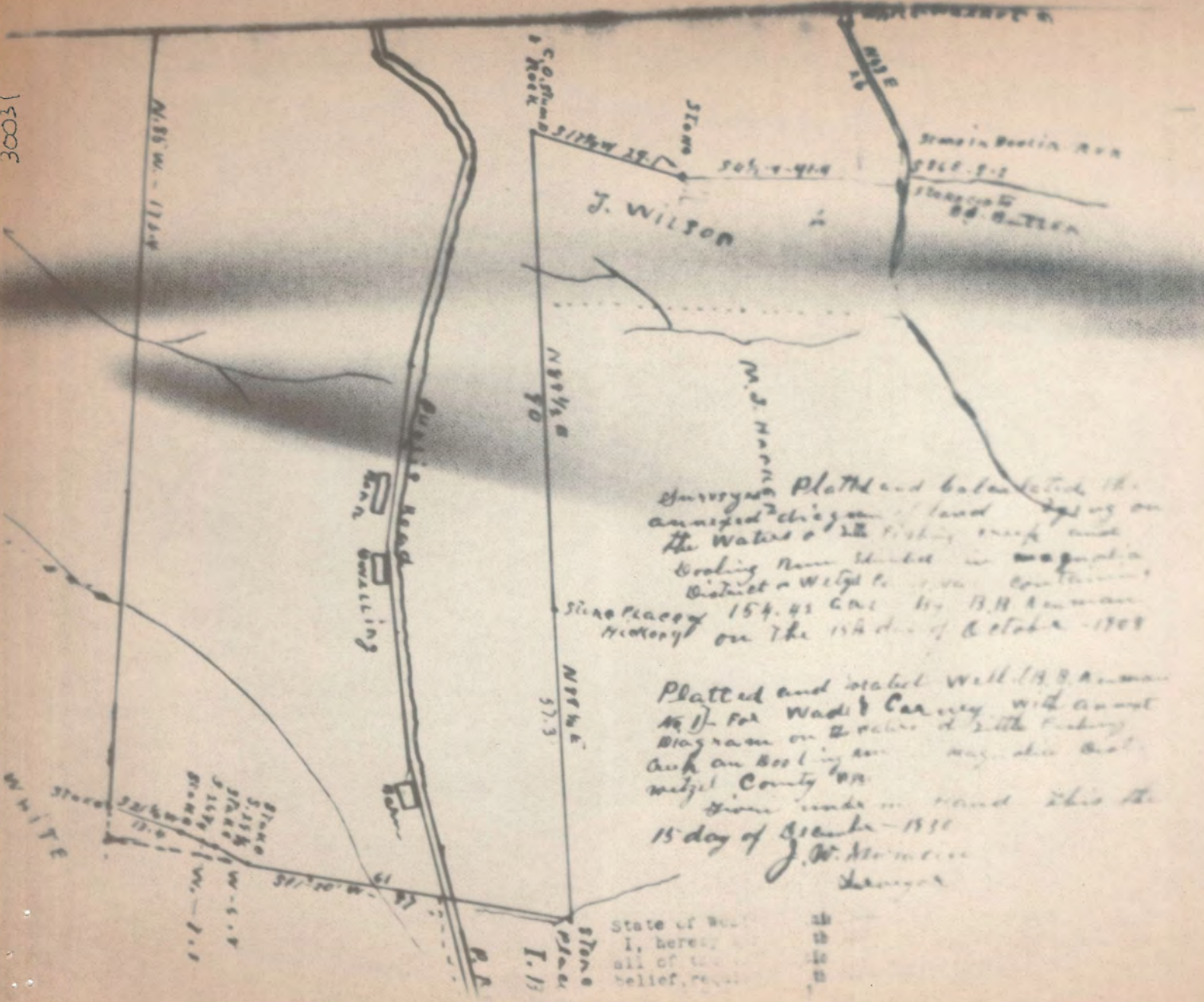

Surveyor Platted and balanced the annexed diagram of land lying on the Waters of the Fishing Creek and Crook Run situated in Washington District of W. Va. containing 154.42 Acres by B. H. Newman Surveyor on the 15th day of October - 1908

Platted and sealed with 19.8 Acres as 1/2 for Wade Carney with an out Diagram on the waters of the Fishing Creek an Bostling in Washington District of W. Va. containing 154.42 Acres by B. H. Newman Surveyor on the 15th day of October - 1908

J. W. M...
Surveyor

State of West Virginia
I, hereby certify
all of the above
believe, require

Magnolia District, Wetzel County, W. Va.
 By Wade & Carney, New Martinsville, W. Va. (J. D. Wade, Mgr.)
 Abandoned under permit Wet-31.
 on 160 acres, on Doolin Run; surface owned by J. W. Keenan, Beebe
 P. O., W. Va., and minerals by B. B. Newman, Beebe, W. Va.
 Drilled before present law (June 1, 1929).
 Elevation, 817' B.
 1 1/2" casing, 15'; 10", 189' 4"; 8", 1019' 11"; 6", 1786'.
 No packer. Casing not perforated. No liners used.
 Coal was encountered at 644-650' (and 170-3').
 Location made March 15, 1929; commenced building rig, April 11, 1929;
 finished rig, April 14, 1929; commenced drilling by Wade &
 Carney April 20, 1929.
 Abandonment reported to Dept. of Mines December 9, 1930.
 Record to PCT from Mrs. Griffith Sept. 10, 1938.

	Top.	Bottom.
Native coal (Hundred)	170	133
Sand	197	202
(found gas at 540')		
Pittsburgh Coal	644	650
lime, gritty	970	990
Little Dunkard Sand	1015	1025
Big Dunkard Sand, hard	1175	1180
Big Gas Sand, hard	1243	1265
1st Salt Sand	1295	1320
2nd Salt Sand	1490	1590
Maxton Sand, hard	1625	1670
Slate	1670	1748
little lime	1754	1789
Pencil Cove
Big lime	1789	1810
Big Injun Sand	1810	2074
(show gas, 1834-1886'; show oil, 1886-1893'; salt water, 1893-1900')		

*Burning Springs
Gas Sand (LO Freeport)*

103-71647

now 103 - 30031

B.B. Newman No. 1 Well Record (32L-S)(301B)

Magnolia District, Wetzel County, W. Va.; on south side of Doolin Run of Little Fishing Creek 2.7 miles east of New Martinsville; completed May 29, 1929; authority, H.M.C. Oil & Gas Co.; elevation, 817.2' L.

	Top. Feet.	Bottom. Feet.
Conductor	16	16
Coal, <u>Washington "A"</u>	130	132
Coal, <u>Washington</u> (little gas)	197	302
Coal, <u>Waynesburg "A"</u>	270	272
Coal, <u>Uniontown</u>	410	414
Sand, <u>Sewickley Sandstone</u> (little gas)	537	572
Coal, <u>Pittsburgh</u>	644	650
Sand, <u>Minshall, Connellsville</u> (little water, 1/2 bailer per hr.)	665	720
Red rock, soft	800	825
Red rock, soft	850	970
Lime, gritty	970	990
Sand, <u>Moundsville, Saltsburg</u>	1015	1025
Red rock, soft	1030	1055
Lime	1065	1080
Lime, gritty	1080	1145
Sand, <u>Big Dunkard, Mahoning</u>	1145	1180
Sand, <u>Burning Springs, Upper Freeport</u> , hard	1245	1265
Gas Sand, <u>Lower Freeport</u> , hard	1295	1320
Sand, <u>Second Cow Run (Homewood)</u> and <u>Salt (Upper Connoquenessing)</u>	1450	1590
slate and shells	1590	1655
Sand, <u>Maxton</u> , hard	1655	1670
Slate, soft	1670	1754
Little Lime, none	--	--
Big Lime	1754	1810
Sand, <u>Big Injun</u>	1810	2034
Gas show	1884	1886
Oil show	1890	1893
Salt water, 3 bailers	1893	1900
Oil show, lively oil	1896	1898
Drilled deeper as follows:		
Sand, <u>Weir</u> , hard	2168	2245
Sand, <u>Berea</u> , hard	2390	2394
Sand, <u>Fifty-foot</u> , limy	2440	2400
Red rock	2430	2495
Red rock	2503	2525

	Top. Feet.	Bottom. Feet.
Reduced hole to 5 3/16" at	2538	
Hard lime shell	2538	2550
Hard lime shell	2614	2624
Hard lime shell	2628	2638
Slate, black, to bottom	2638	2700

Well making oil, gas and water, estimated 75,000 cu.ft.
of gas and 5 bbls. of oil, natural.

Water at 100'. Strong Vein. Cemented hole from 1035-1150
using 4 bbls. cement and 24 bags sand and 4 gals. Konset.

May 6, 1929, cemented hole again. May 13, 1929 from 20'
below 8 1/2" casing up inside 8 1/2" casing. Started drilling
out cement May 20, 1929. hole O.K. Cave shut off in good
shape. Run steel line at 1155' May 20, 1929.

Conductor, 16"; 10" csg., 182'; 8 1/2" csg., 1034';
6 5/8" csg., 1789'.

Shot July 3, 1929, with 25 qts. at 1884-1894'.

Shot July 8, 1929, with 40 qts. at 1883-1893'.