

**PLAT OF THE PROPOSED ABANDONMENT OF WELL NO. 28 OF
 THE MANUFACTURERS LIGHT HEAT CO., OF PITTSBURGH, P.A.
 ON THE JACKSON ANTLE FARM CONSISTING OF ACRES
 LOCATED IN CHURCH DISTRICT, WETZEL COUNTY, W. VA.
 COAL OWNED BY LEASE 13075
 RACHEL J. FISHER**

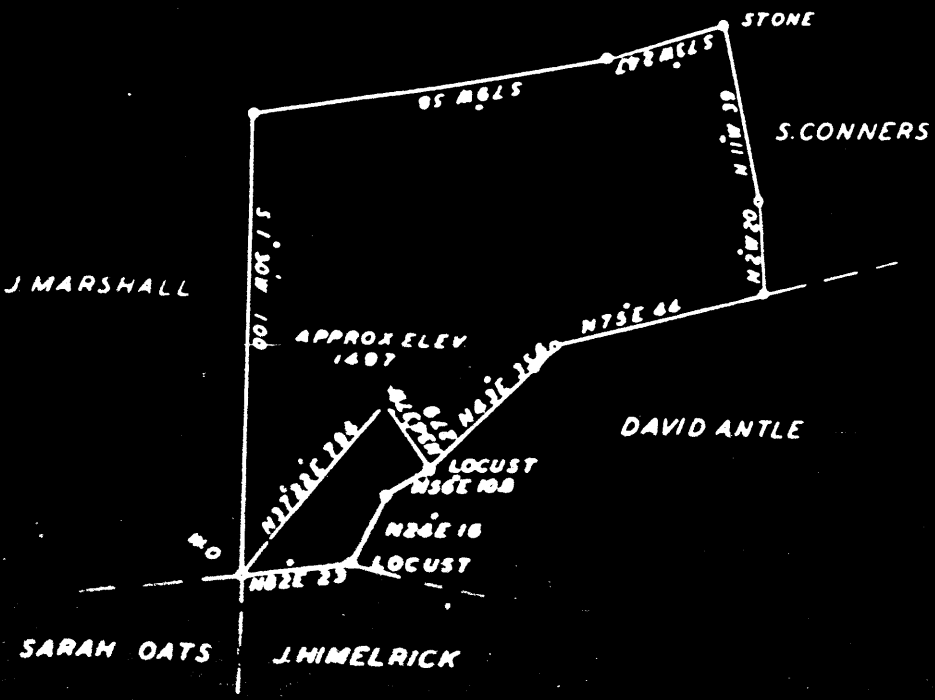

JOHN BISSETT



ENGINEERS CERTIFICATE

I, THE UNDERSIGNED, HEREBY CERTIFY THAT THIS MAP IS CORRECT AND SHOWS
 ALL THE INFORMATION TO THE BEST OF MY KNOWLEDGE AND BELIEF REQUIRED
 BY THE OIL AND GAS SECTION OF THE MINING LAW OF WEST VIRGINIA.

No. 1226

FORMATION RECEIVED

Name	Color	Character	Top	Bottom	Thickness	Remarks
Clay						
Waynesburg Coal					10	
Red Rock					6	
Mapletown Coal					5	
Pgh. Coal			8000	1000	5	Show of Gas
Red Rock			1100	1100	0	Show of Gas
Red Rock			1170	1200	25	
Red Rock			1270	1272	12	
Red Rock			1280	1290	10	
Lime Shells			1310	1315	5	
Little Dunkard			1325	1521	196	
Red Rock			1521	1540	19	
Big Dunkard			1585	1595	10	
Coal			1610	1650	40	
Sand			1750	1755	5	
Gas Sand			1795	1820	25	
1st Salt Sand			1855	1872	17	
Slate			2051	2062	8	
2nd Salt Sand			2062	2065	3	
Total depth			2065	2110		
				2110		

Gas at 2077 to 2097
60/10 water in 2"
opening

Spot
Well was not drilled

Salt
Fresh water at

Production
Well was

1910

Drill was not used

1910

THE SOUTHERN COASTAL & GREAT LAKES COMPANY

Grant District, Wetzel County, W. Va.
 By Hope Natural Gas Co., 445 W. Main St., Clarksburg, W. Va.
 On 3800 acres, surface owned by John Carlin, Smithfield, W. Va.,
 and mineral rights by Blackshere, Wells & Co., 4A. W.
 Pritchard, Mannington, W. Va.

No elevation given.
 10" casing, 330'; 8¹/₄"², 1398'; 6-5/8", 2236'.
 Coal was encountered at 985'. No record of thickness of coal.
 Abandonment reported to Dept. of Mines Dec. 22, 1933.
 Well was shot at 3101'.
 No record of water.
 Gas well; exhausted to the extent that it is no longer commercially
 productive.

WET-109-A

	Top.	Bottom.
Pittsburgh Coal	985	- No record
2nd Salt Sand	2000	- No record
Big Injun Sand	2318	- No record
Gordon Stray Sand	3048	- No record
Gordon Sand (gas, 3101')	3056	- No record
Total depth		3280