

Latitude

80° 25' 00"

+
1.00s
.29w

Longitude

Topo Location

7.5' Loc. _____ 15' Loc. _____
_____ (calc.) _____

Company Arthur Mackey

Farm EA Edgemo #1

15' Quad _____
(sec.)

7.5' Quad Hundred

District Church

WELL LOCATION PLAT

County 103 **Permit** 30152

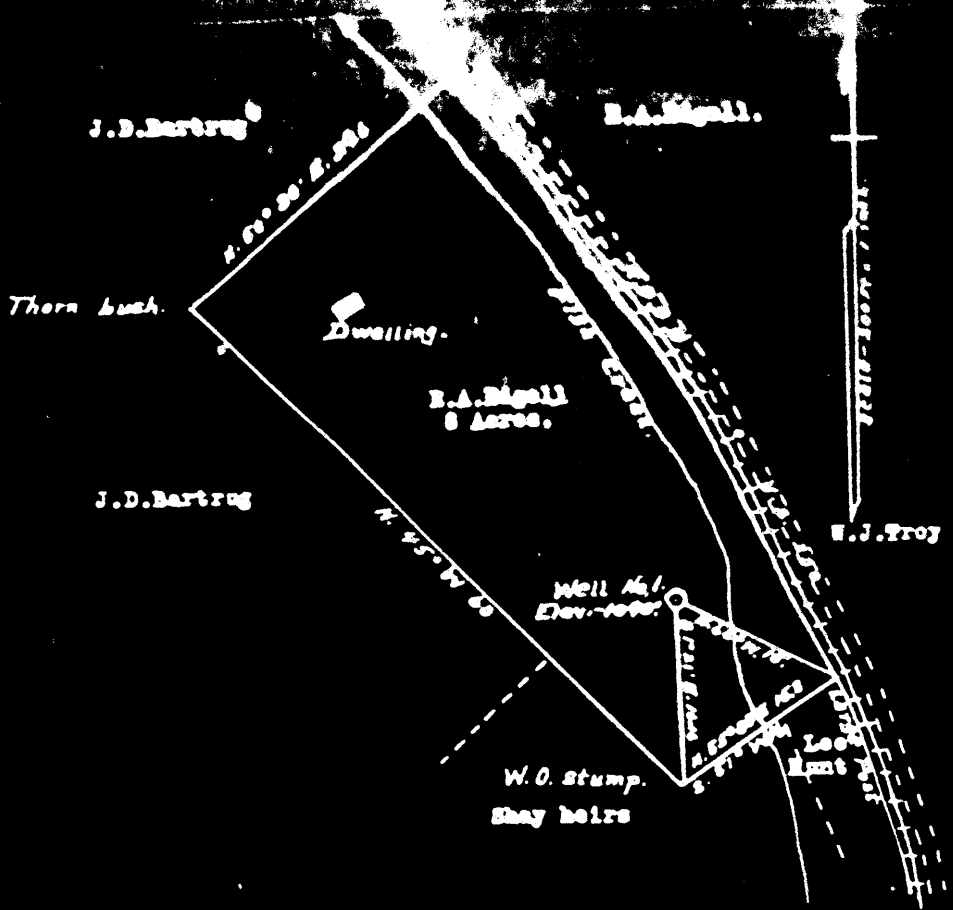

6-21-35

ENGINEER'S CERTIFICATE.

I, the undersigned hereby certify that this map is correct and shows all the information to the best of my knowledge and belief, required by the oil and gas section of the Mining Laws of West Virginia.

A. L. Headley
 Engineer,
 Fairview, W. Va.

Acknowledged before me a Notary Public, in and for Monongalia County, West Virginia, this the 15th day of June, 1935.

Name	Character	Depth in Feet	Bottom	Thickness	Total Depth
Pitts. Coal		90	90		90
Little Dunkard		1245	1245	20	1245
Big Dunkard		1360	1425	65	1425
Gas Sand		1530	1600	70	1600
First Salt		1695	1770	75	1770
Second Salt		1835	1895	60	1895
Maxon Sand		2015	2096	81	2096
Oil		2033	2057	24	2057
Total		2100			2100

Well was first struck at 2033

Salt
 First water at 2033

Well was struck at 2057

Salt
 First water at 2057