

**Latitude**

**Longitude**

+

.685

2.00w

**Topo Location**

7.5' Loc. \_\_\_\_\_ 15' Loc. \_\_\_\_\_

\_\_\_\_\_ (calc.) \_\_\_\_\_

**Company** Daubenspeck & Mason

**Farm** J B Whitman #5

**15' Quad** \_\_\_\_\_  
(sec.)

**7.5' Quad** Porters Falls

**District** Green

**WELL LOCATION PLAT**

**County** 103 **Permit** 30236

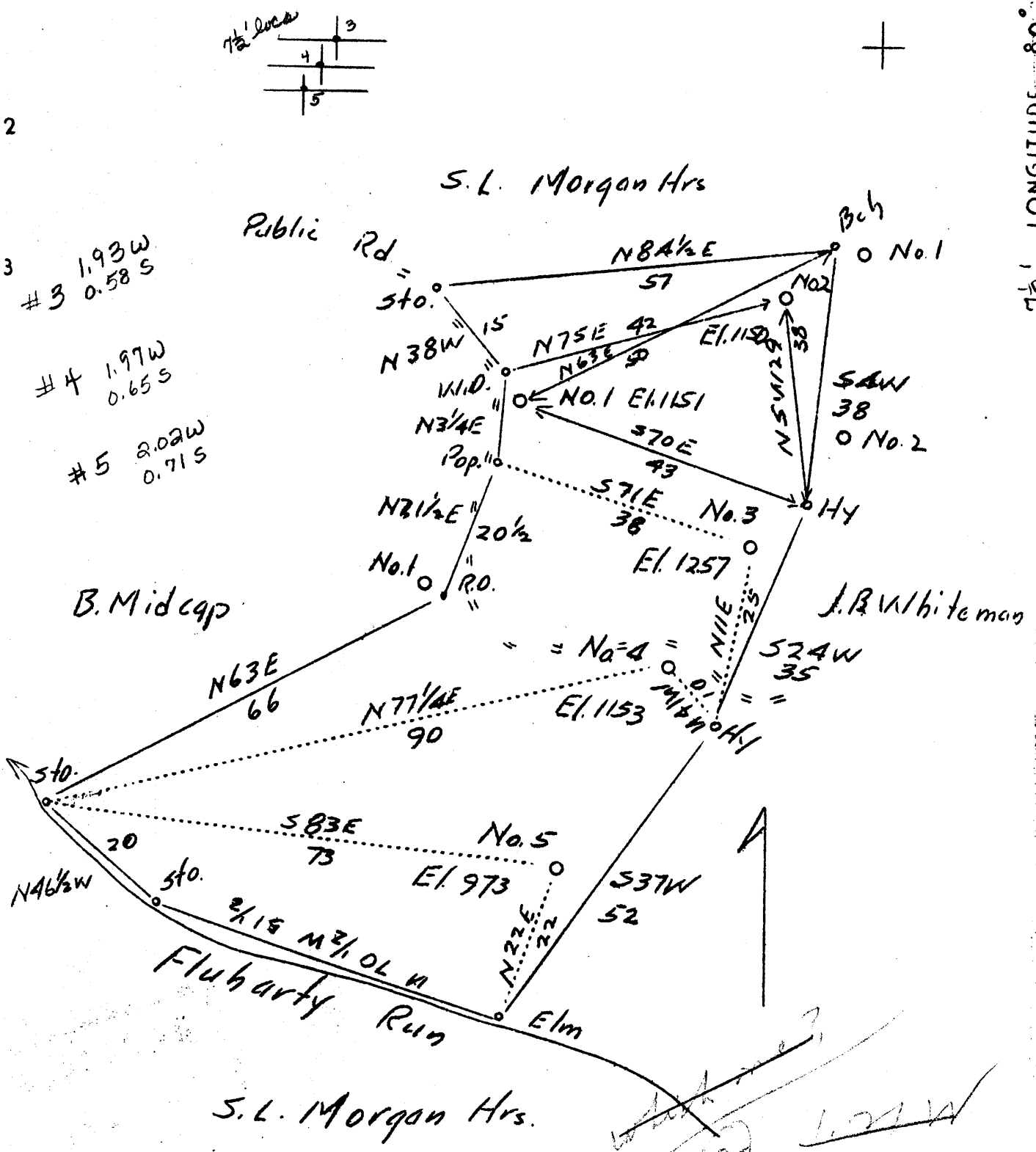

found on L14, prop map 8/92

Company	Daubenspeck & Mason
Address	Cairo, West Virginia
Farm	J.B. Whiteman
Tract	1 Acres 36 Lease No.
Well (Farm) No.	3-4 & 5 Serial No.
Elevation (Spirit L.)	1257-1153 & 973
Quadrangle	New Martinsville (SE)
County	Wetzel District Green
Engineer	J.M. Cochran
Engineer's Registration No.	Co. Surveyor
File No.	Drawing No.
Date	April 16, 1937 Scale 1"=300'

STATE OF WEST VIRGINIA  
Department of Mines  
OIL AND GAS DIVISION  
CHARLESTON

WELL LOCATION MAP  
File No. NET-234-235/236  
#3 #4 #5

+ Denotes location of well on United States Topographic Maps, scale 1 to 62,500, latitude and longitude lines being represented by border lines as shown.

— Denotes one inch spaces on border line of original tracing.

7 1/2' Beters Falls

Green District, Wetzel County, W. Va.  
By ~~Emberson~~ and Mason, Parkersburg, W. Va. (19th & Liberty Sts.)  
Abandoned under permit Wet-236, issued 7-5-37 (July report).

Smith plat.

Locations of Nos. 1, 2, 3, 4, and 5 on this farm shown on plat,  
covering abandonments of Nos. 3-4-5. Only one cross shown,  
at 1.21 mi. N. of 80° 45' and 1.57 mi. S. of 39° 34' - 33 -  
New Martinsville quadrangle.

On 3/8 acres.

On North side of Fluharty Run.

Elevation, 973' L.

Write J. N. Cochran, County Surveyor, for locations.

On 3/8 acres, at Porters Falls; surface and minerals owned by  
J. B. Whitman, Porters Falls, W. Va.

Drilled before permits required (June 1, 1939).

1 1/2" conductor, 14'; 6 1/2" casing, 1920'; 2" tubing, 2145'.

No record of any shot.

Smith Fresh water at 200'.

Oil well.

Abandonment reported to Dept. of Mines June 21, 1937.

Record to AGF from Mrs. Griffith Sept. 16, 1938.

	Top.	Bottom.	Thickness.
Pittsburgh Coal	765	- ...	..
Big Lime (unrecorded from coal)	1891	- 1945	64
Koener Sand	1945	- ....	..
Big Injun Sand (oil in N.I., 2030-2062').....	-	....	...
Total depth		2065	

OIL OR GAS WELL

Deutsche Petroleum Corporation  
 14 and 15th Street, New York, N.Y.  
 Well No. 2

COMPLETION DATA SHEET  
 NO. 2  
 FORMATION RECORD

Name	Color	Character	Oil Gas or Water	Top	Bottom	Thickness	Total Depth	Remarks
Pittsburg coal				765				
unrecorded to B.Lime				1891	1945	64		
Keener S Oil in Ijua				1945				
				2030	2065		2065	

Well was shot at \_\_\_\_\_ feet, well was shot at \_\_\_\_\_ feet.  
 Shot \_\_\_\_\_

STATE OF WEST VIRGINIA  
DEPARTMENT OF MINES  
OIL AND GAS DIVISION

AFFIDAVIT OF PLUGGING AND FILLING WELL

Permit No.

J. B. Whitman  
COAL OPERATOR OR OWNER  
Green  
LOCAL OPERATOR OR OWNER  
J. B. Whitman  
LEASE OR PROPERTY OWNER  
New Martinsville  
ADDRESS

D. Anderson of 7710a  
NAME OF WELL OPERATOR  
Green  
COMPLETE ADDRESS  
Rt. 23 19.  
WELL AND LOCATION  
Green Distr.  
W. H. Hight Cou.  
Well No. 5  
J. B. Whitman Fa.

COPIES TO BE MADE IN TRIPlicate, ONE COPY TO BE MAILED BY REGISTERED MAIL TO THE DEPARTMENT, ONE COPY TO BE RETAINED BY THE OPERATOR AND THE OTHER COPY, TAKEN WITH COPIES IF REQUIRED, TO BE MAILED TO EACH COAL OPERATOR ABOVE NAMED BY REGISTERED MAIL.

AFFIDAVIT

STATE OF WEST VIRGINIA,  
COUNTY OF Pitcher

Joe Mason and Archie Satterfield  
being first duly sworn according to law depose and say that they are experienced in the work  
plugging and filling oil and gas wells and were employed by J. B. Whitman  
well operator, and participated in the work of plugging and filling the above well, that said work  
was commenced on the 22 day of Sept, 1937, and that the well was  
plugged and filled in the following manner:

Manner in which casing was plugged: Filled with clay to 1955' - drove wood plug from 1955' to 1933' - 2 sacks cement on plug shot off casing (6 7/8") at 1350' - Filled with cave from 1930 to near 2000' - Filled with clay from 1600' to 1400' - Drove wood plug 1400' to 1399' - 2 sacks cement on plug Filled from cement to 1200' with clay.

Manner in which coal was plugged: Set bridge at near 800' - run 39 sacks cement on bridge - Pulled balance of 6 7/8" casing - Filled with cave to near 400' - Filled with clay to 250' - Drove wood plug on same - 2 sacks cement on plug and filled to surface.

Description of monument: cement marker erected in 16" Condu

(THE ABOVE DESCRIPTION OF MONUMENT, DETAIL AND IN ACCORDANCE WITH THE PROVISIONS OF SECTION 16, ARTICLE 4, CHAPTER 20 OF THE CODE)