

LATITUDE 39° 35'

LONGITUDE 80° 25'

1
2
3

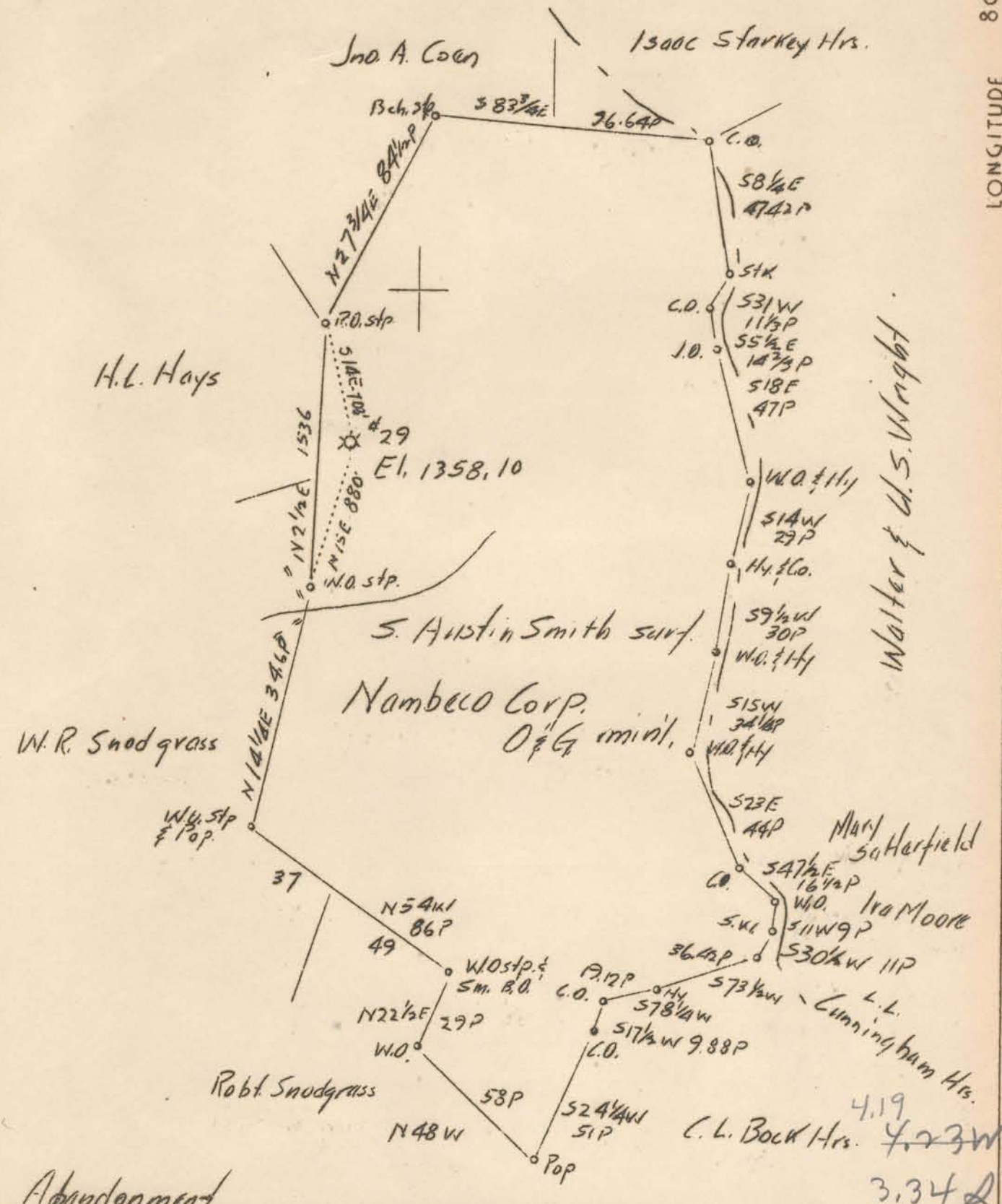

Abandonment

Company	South Penn Oil Co.
Address	411 Seventh Ave., Pittsburgh, Pa.
Farm	Fairfield Peterson
Tract	Acres 4564 Lease No. 10052
Well (Farm) No.	29 Serial No.
Quadrangle	Mannington SW
County	Wetzel
District	Grant
Engineer	E.C. Tabler
Engineer's Registration No.	
File No.	Drawing No.
Date	June 15, 1937 Scale 1"=800'

STATE OF WEST VIRGINIA
 Department of Mines
 OIL AND GAS DIVISION
 CHARLESTON

WELL LOCATION MAP

File No. WET-237A

+ Denotes location of well on United States Topographic Maps, scale 1 to 62,500, latitude and longitude lines being represented by border lines as shown.

— Denotes one inch spaces on border line of original tracing.

39° 35'

80° 25'

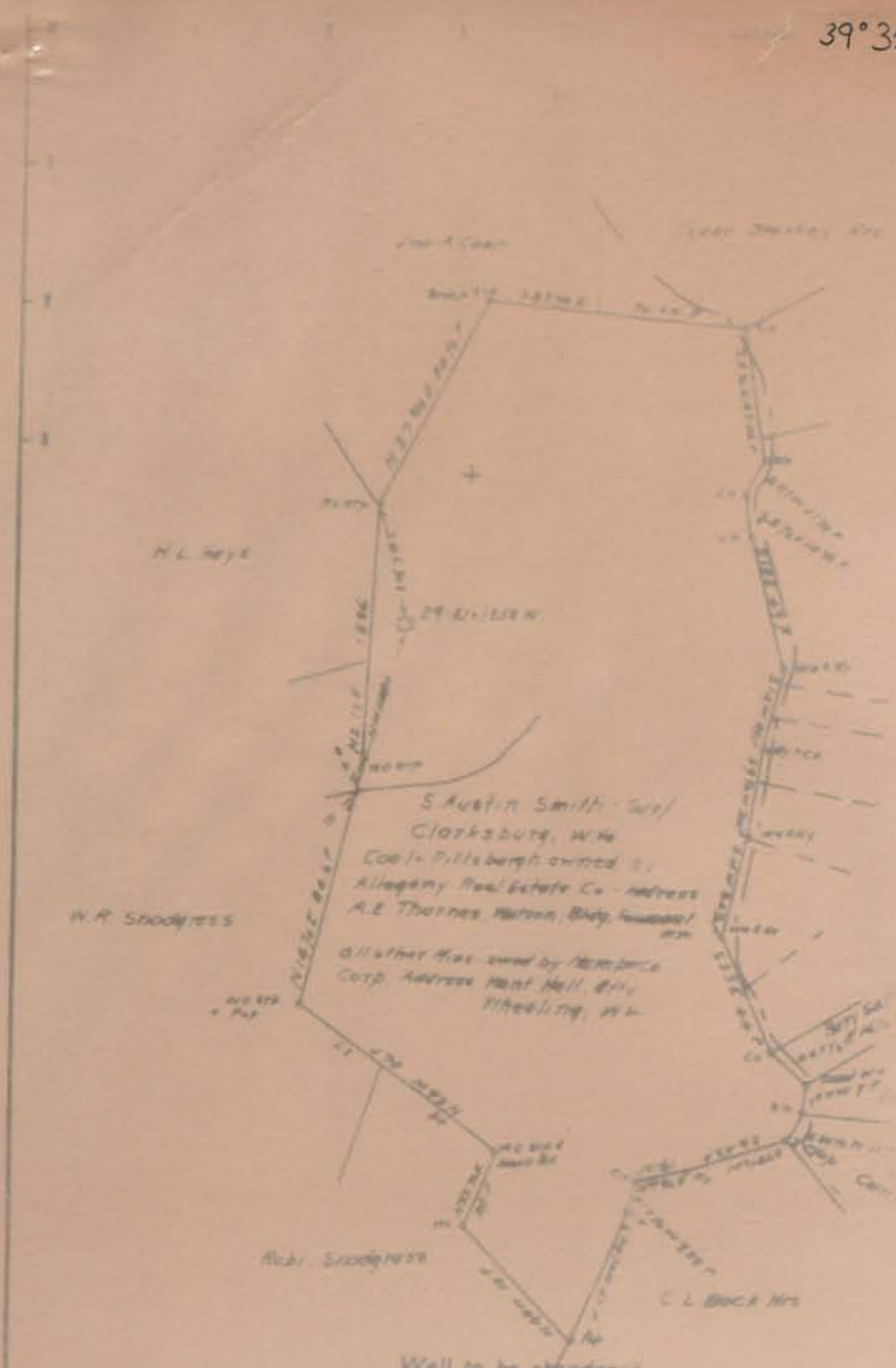

Company South Penn Oil Co
 Address 411 Seventh St., Pittsburgh, Pa
 Name Fritz M. Peterson
 Title Surveyor License No. 10052
 Well (Name) No. 50

STATE OF WEST VIRGINIA
 DEPARTMENT OF MINES
 OIL AND GAS DIVISION
 CHARLESTON

WEST VIRGINIA DEPARTMENT OF MINES
OIL AND GAS DIVISION

537

WELL RECORD

Permit No. WET-237-A

Oil or Gas Well GAS
(Kind)

Company <u>SOUTH PENN OIL COMPANY</u>	Casing and Tubing	Used in Drilling	Left in Well	Packers
Address <u>411 Seventh Ave., Pittsburgh, Pa.</u>	Size			
Farm <u>Fairfield-Peterson</u> Acres <u>4564</u>	16			
Location (waters) <u>--</u>	13			
Well No. <u>29</u> Elev. <u>1358.10'</u>	10	<u>270</u>		Kind of Packer
District <u>Grant</u> County <u>Wetzel</u>	8 1/4	<u>1710-Pulled 30Jts</u>		<u>5/8X2X16</u>
The surface of tract is owned in fee by <u>S. Austin Smith</u>	6 5/8	<u>2450</u>		Depth set
Address <u>Clarksburg, W. Va.</u>	5 3/16	<u>3280</u>		<u>2575</u>
Mineral rights are owned by <u>Nanpoco Corporation</u>	3			Perf. top
<u>605 Whg. Bkg & Tr. Bldg</u> Address <u>Wheeling, W. Va.</u>	2			Perf. bottom
Drilling commenced <u>April 17, 1897</u> (No date)	Liners Used			Perf. top
Drilling completed <u>June 5, 1897</u> (D. D.)				Perf. bottom
Date shot <u>Sept. 30, 1936</u> Depth of shot <u>-</u>				
Open Flow /10ths Water in <u>30/10W.2"</u> Inch				
/10ths Merc. in <u>-</u> Inch				
Volume <u>133 mcf</u> Cu. Ft.	CASING CEMENTED	SIZE	No. FT.	Date
Rock Pressure <u>98</u> lbs. hrs.				
Oil <u>-</u> bbls., 1st 24 hrs.	COAL WAS ENCOUNTERED AT	FEET	INCHES	
Fresh water <u>-</u> feet	FEET	INCHES	FEET	INCHES
Salt water <u>-</u> feet	FEET	INCHES	FEET	INCHES

Formation	Color	Hard or Soft	Top	Bottom	Oil Gas or Water	Depth Found	Remarks
Pittsburgh Coal			1160	1164			
Dunkard			1450	1490			
Gas Sand			1970	2040			
Salt Sand			2100	2180			
Little Lime			2350	2360			
Pencil Cave			2360	2370			
Big Lime			2370	2450			
Big Injun			2450				
					Oil	2527	
				2642			
Total Depth							
Drilled Deeper- No record of date.							
			3100	3130			
1st Sand					Gas	3105	
50 Ft. Sand			3228	3288			
Pencil Cave			3288	3294			
Gordon Sand			3294	3322			
					Gas	3301' 6"	
				3330			
Total Depth							
N.F. 688							



WELL RECORD

Oil or Gas Well GAS

Company: **WALKER OIL COMPANY**
 Address: **512 JEFFERSON AVE., WASHINGTON, Pa.**
 Name: **Field-Peterson**
 Location: **Grant**
 Well No.: **10**
 Driller: **Grant**
 The well was drilled by **AMERICAN DRILLING CO.**
 Drilled by **WALKER OIL COMPANY**
 605 W. **10th St., Erie, Pa.**
 Drilling started **April 27, 1907**
 Drilling completed **June 8, 1907**
 Date of completion **Sept. 1, 1908**
 Open to **10th Water**
 Casing and Tubing: **2 7/8**
 Used in Drilling: **270**
 Left in Well: **1710-Pulled 3024**
 Packers: **8-5/8x2x16**
 Kind of Packers: **2575**
 Size of: **2450**
 Depth set: **3280**
 Perf. top: **2575**
 Perf. bottom: **2575**
 Perf. top: **2575**
 Perf. bottom: **2575**

Volume	Oil	Gas	Water	Feet	Inches	Feet	Inches	Feet	Inches
CASING CEMENTED									
SIZE									
No. FT.									
Date									
COAL WAS ENCOUNTERED AT									
FEET									
INCHES									
FEET									
INCHES									

Formation	Color	Hard or Soft	Top	Bottom	Oil Gas or Water	Depth Found	Remarks
Pittsburgh Coal			1150	1154			
Dunkard			1450	1490			
Gas Sand			1975	2040			
Salt Sand			2100	2180			
Littleton			2350	2360			
Pennsylvanian			2380	2370			
Big Sand			2370	2450			
Big Sand			2450				
					Oil	2527	
Total Depth				2642			
Driller Deeper- No record of date.							
			3100	3130			
50 Ft. Sand			3218	3288	Gas	3105	
Pennsylvanian			3288	3294			
Gordon			3294	3322			
					Gas	3301' 6"	
Total Depth				3330			



PLUGGING AND FILING WELL
WEST VIRGINIA DEPARTMENT OF MINES
AND INDUSTRIAL SAFETY

Allegheny Real Estate Co.,
c/o J. E. Hughes,
Watch Bldg., Fairmont, W. Va.

SOUTH PENN. OIL CO.
411 Seventh Avenue,
Pittsburgh, Pa.

January 31, 1938
WELL AND LOCATION

S. Austin Smith
Clarkburg, W. Va.

Grant
Wetzel
Well No. 29
Fairfield Intercast Farm

APPROVED AS TO FORM AND CONTENTS FOR RECORD BY THE DEPARTMENT OF MINES AND INDUSTRIAL SAFETY, WEST VIRGINIA, JANUARY 31, 1938.

AFFIDAVIT

STATE OF WEST VIRGINIA

County of Wetzel

A. S. Haught

being first duly sworn according to law depose and say that they are experienced in the work of plugging and filling oil and gas wells and were employed by South Penn Oil Company as operator, and participated in the work of plugging and filling the above well, that said work was completed on the

10th day of September 1937 and that the well was plugged and filled in the following manner:

Manner in which said well was plugged:

Total depth 3330'. 6-3/16" casing would not pull, and was cut at 3239' pulled, leaving 41' in hole below out. Filled with stone and red clay to 3274'. Set 5-3/16" wood plug at 3274' to 3171'. Set cement plug at 3271' to 3261'. Filled with stone and red clay to 3208'. Set 6-5/8" wood plug at 3208' to 3205'. Set cement plug at 3205' to 3195'. Filled with stone and red clay to 3150'. 6-5/8" casing would not pull, and was cut at 3130', and found that it would pull. Filled with stone and red clay to 3130'. Set 6-5/8" wood plug at 3130' to 3127'. Set cement plug at 3127' to 3117'. Filled with stone and red clay to 3117'. Set 6-5/8" wood plug at 3117' to 3107'. Set cement plug at 3107' to 3097'. Filled with stone and red clay to 3097'. Set 6-5/8" wood plug at 3097' to 3077'. Set cement plug at 3077' to 3067'. Bridged hole at 3014'. Filled with stone and red clay to 1214'. (Pittsburgh Coal 1160' to 1164'.) Set Morning Glo Packer at 1194' with 80' of 2" perforated pipe below packer, and 1" vent pipe from packer to top of ground. Cemented vent pipe from 1194' to 1140'. Pulled 80' of 6-5/8" casing, leaving 1830' in hole below out. Filled with stone and red clay solid from 1140' to top of ground.

Description of monument: Erected monument at top of ground with closed top 2" perforated nipple in accordance with rule 18, 1931 regulations.
NOTE:- 270' of 10" casing and 600' of 6-1/4" casing was pulled when well was drilled, leaving 1110' of 6-1/4" casing in hole.

THE ABOVE DESCRIPTION MUST BE IN DETAIL AND IN ACCORDANCE WITH THE PROVISIONS OF SECTION OF APPLICABLE CHAPTER OF THE CODE.

and that the work of plugging and filling said well was completed on the 22nd day of September

1937.

And further deponents swear that

A. S. Haught