

Latitude

.935
.08w

Longitude

Topo Location

7.5' Loc. _____ 15' Loc. _____
(calc.) _____

Company Carnegie Nat Gas

Farm Mary Bover #1

15' Quad _____
(sec.)

7.5' Quad Big Run

District Grant

WELL LOCATION PLAT

County 103 Permit 30247

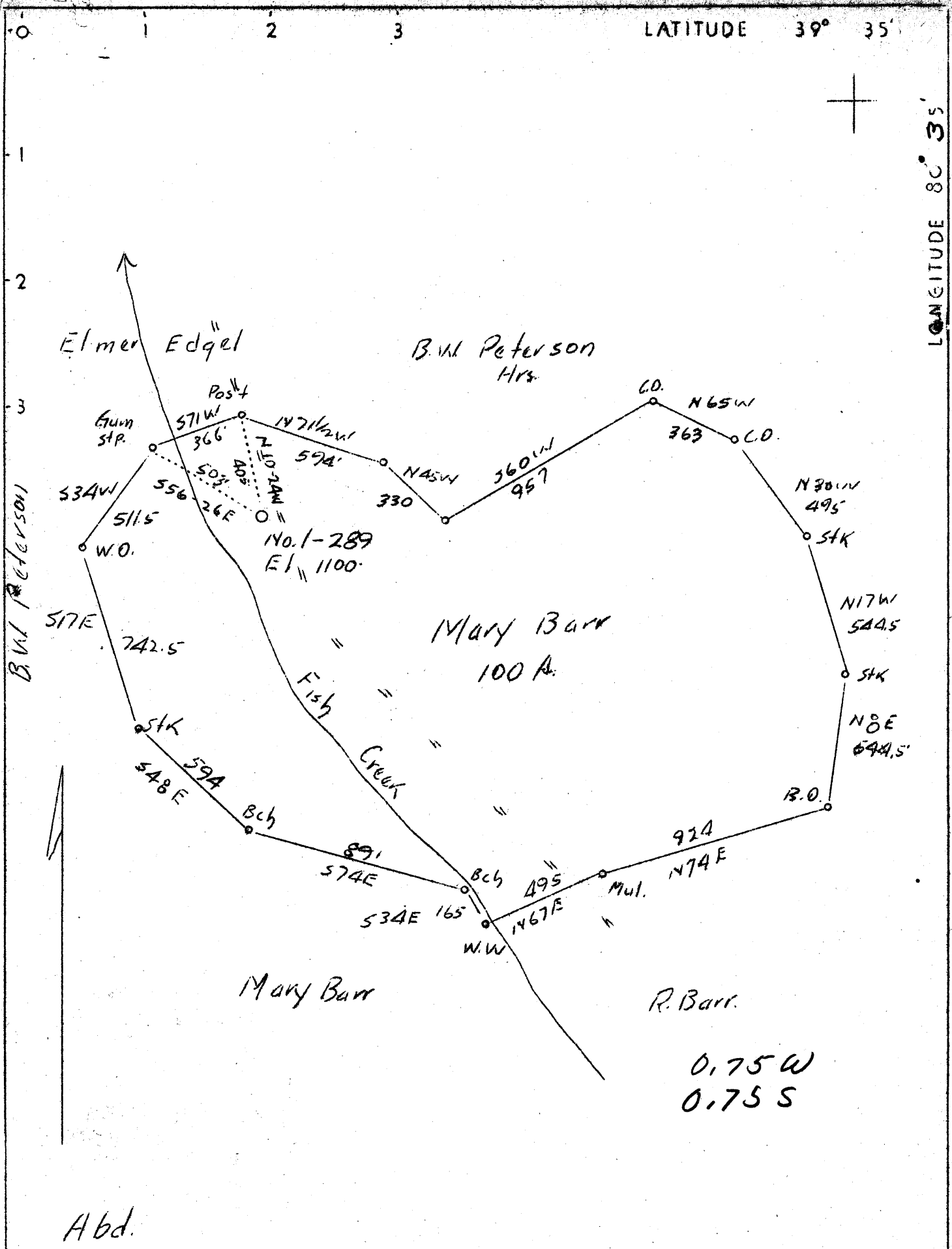

Abd.

Company	Carnegie Natural Gas Co.
Address	Pittsburgh, Pa.
Farm	Mary Barr
Tract One	Acres 100 Lease No. 4942-74
Well (Farm)	No. 1E-289 Serial No.
Elevation (Spirit Level)	1100'
Quadrangle	Littleton SC
County	Wetzel District Grant
Engineer	A.L. Headley
Engineer's Registration No.	
File No.	Drawing No.
Date	10-22-1937 Scale 1"-500'

STATE OF WEST VIRGINIA
 Department of Mines
 OIL AND GAS DIVISION
 CHARLESTON

WELL LOCATION MAP
 File No. WET-247A

+ Denotes location of well on United States Topographic Maps, scale 1 to 62,500, latitude and longitude lines being represented by border lines as shown.

— Denotes one inch spaces on border line of original tracing.

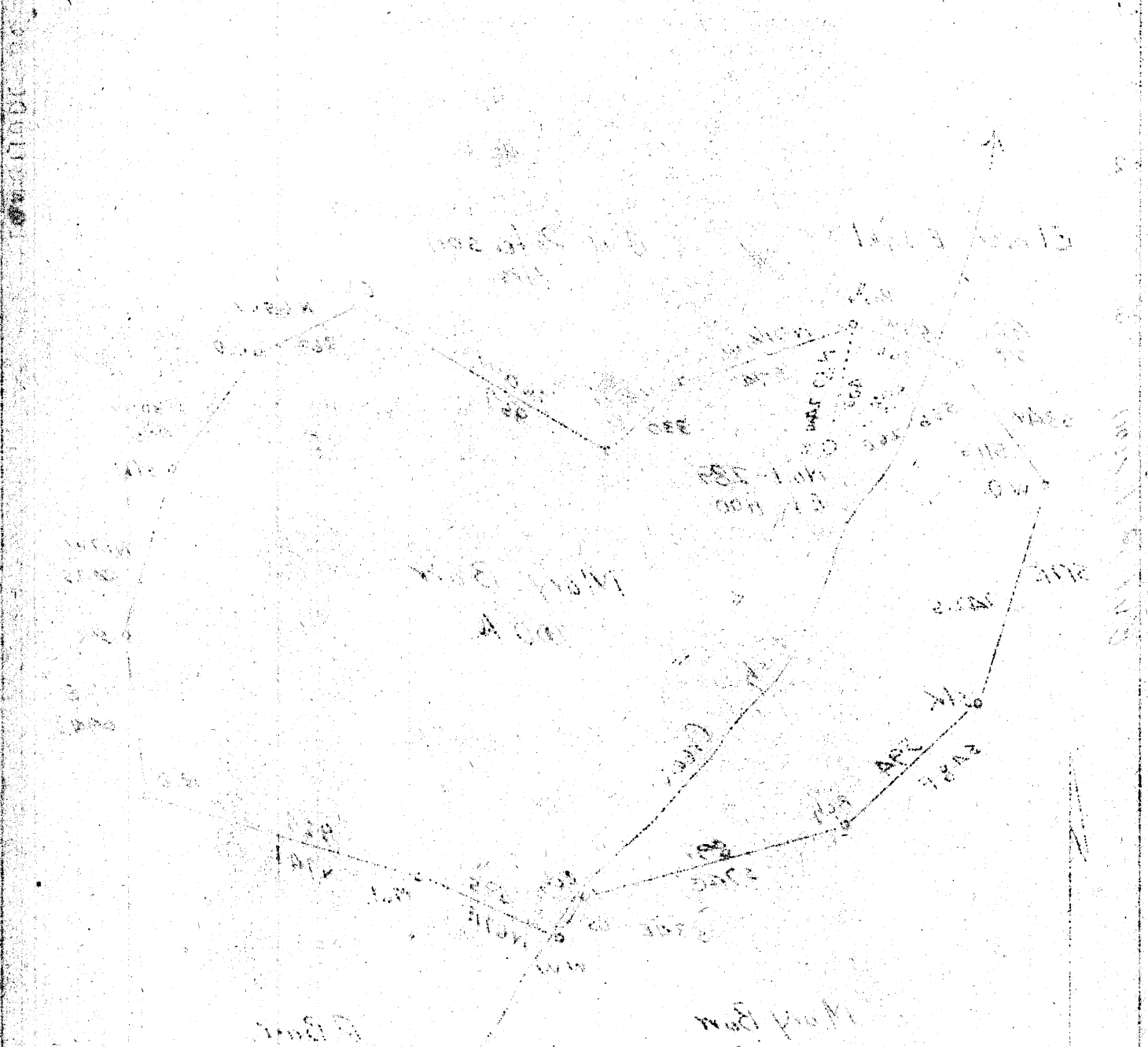

RECEIVED
 NOV 23 1937
 WEST VIRGINIA
 GEOLOGICAL SURVEY

STATE OF WEST VIRGINIA
 DEPARTMENT OF MINES
 GEOLOGICAL SURVEY

WEST VIRGINIA
 GEOLOGICAL SURVEY

Location of well on West Virginia State Topographic Map, scale 1:62,500. Contours and features shown are represented by border lines as shown.

—Dashed one inch spaces on border lines of original drawing.

Company	Geological Institute, Inc.
Address	Washington, D.C.
Field	West Virginia
Tract	Section No. 44-7-14
Well (Farm) No.	18-282
Elevation (Surface level)	1100'
Geographic	Location
County	Putnam
Engineer	A. A. Leach
Engineer's Registration No.	
File No.	Drawing No.
Date	10-22-1937
Scale	1"=500'

Grant District, Wetzel County, W. Va.

By Carnegie Natural Gas Co., 1014 Frick Bldg., Pittsburgh, Pa.

Abandoned under permit Wet-247, issued 11-22-37 (Nov. report).

Elevation, 820' B.F. CRANK ELEVATION.

N.O.C. NO. 280.

SMITH PLAT.

Located 0.75 mi. W. of 80° 35' and 0.75 mi. S. of 39° 35' - 80 -
Littleton Quadrangle.

On 100 acres; lease No. 4942-74.

Elevation, 1100' L.

On north side of Fish Creek, west of road.

Flat from Smith Nov. 23, 1937.

On 100 acres, on Fish Creek.

Elevation, 1100' L.

Surface owned by Mary Barr, Jacksonville, W. Va., and minerals by
Roland Barr, Pine Grove, W. Va., and Cecil B. Highland,
Clarksburg, W. Va.

Drilling commenced June 11, 1913; completed, Aug. 9, 1913.

10" casing, 217'; 6", 1754'; 2", 261'; all left in.

Coal was encountered at 396-398 and 490-496'.

Block wall packer, 6" x 5", set at 261'.

Gas well.

Abandonment reported to Dept. of Mines Nov. 16, 1937.

Record to RCF from Mrs. Griffith Sept. 16, 1938.

	Top.	Bottom.
Mapletown (Sawchley) Coal	396	398
Pittsburgh Coal	490	496
Little Dunkard Sand	860	898
Big Dunkard Sand	1004	1045
1st Salt Sand (hole full water, 1400')	1360	1415
2nd Salt Sand	1450	1520
Worton Sand	1635	1645
Little Lime	1680	1690
Fencil Cove	1690	1694
Big Lime	1694	1744
Big Injun Sand (gas, 1756')	1744	1971
Gordon Stray and Gordon Sands (gas, 2563')	2541	2582
Total depth		2730