

39°30'00"

**Latitude**

+ .205  
.32w

80°32'30"

**Longitude**

**Topo Location**

7.5' Loc. \_\_\_\_\_ 15' Loc. \_\_\_\_\_  
\_\_\_\_\_ (calc.) \_\_\_\_\_

Company South Penn

Farm B.W. Peterson # 47

15' Quad \_\_\_\_\_  
(sec.)

7.5' Quad Folsom

District Grant

**WELL LOCATION PLAT**

County 103 Permit 30256

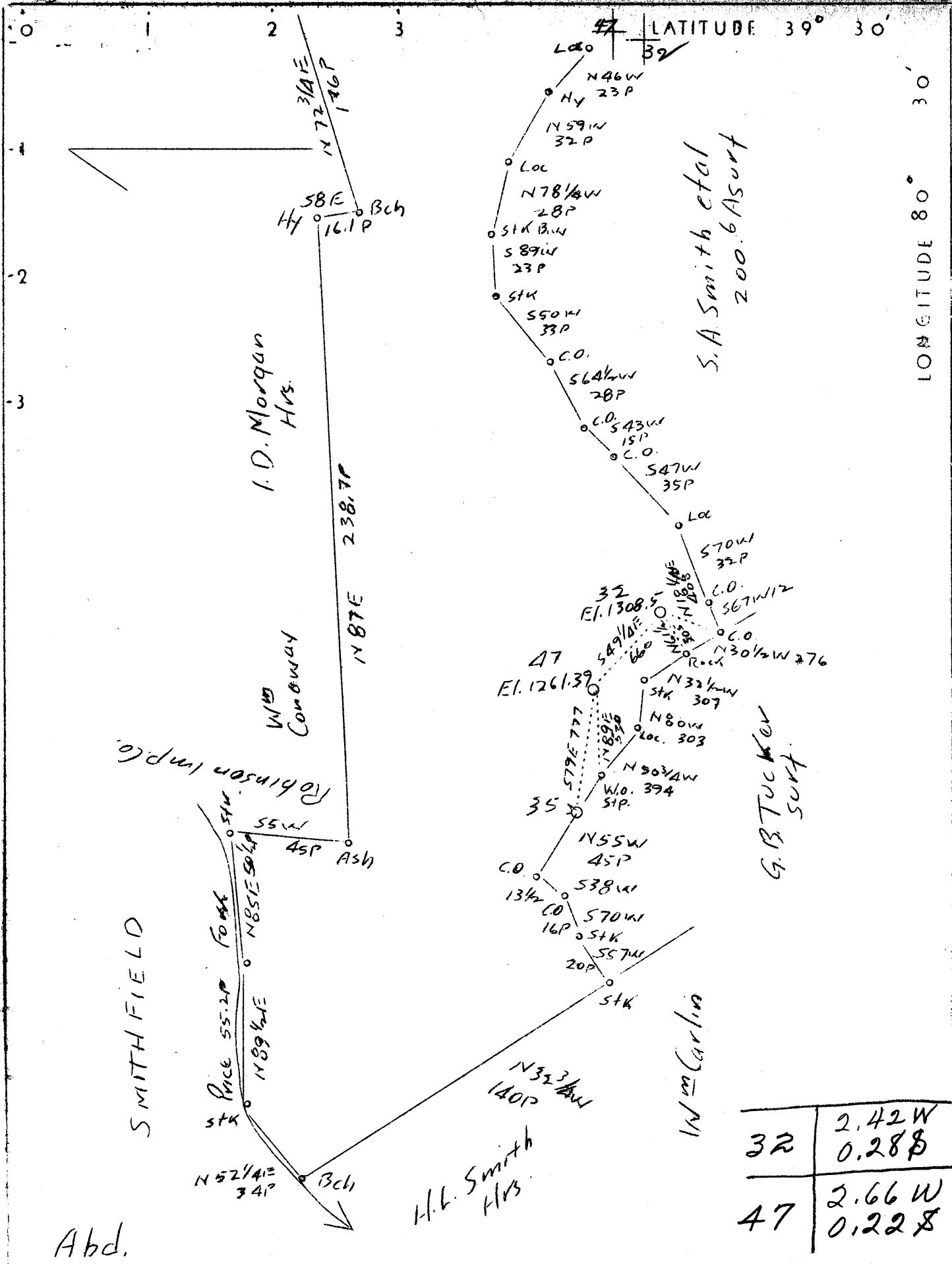

32	2.42 W 0.28 S
47	2.66 W 0.22 S

Company South Penn Oil Co.  
 Address 411 Seventh Ave., Pittsburgh, Pa.  
 Farm B.W. Peterson  
 Tract Acres 4564 Lease No. 10052  
 Well (Farm) No. 32 & 47 Serial No.  
 Quadrangle Centerpoint N.E.  
 County Wetzell  
 District Grant  
 Engineer E.C. Tabler  
 Engineer's Registration No.  
 File No. \_\_\_\_\_ Drawing No.  
 Date Feb. 9, 1938 Scale 1"=800'

STATE OF WEST VIRGINIA  
 Department of Mines  
 OIL AND GAS DIVISION  
 CHARLESTON  
 WELL LOCATION MAP  
 File No. WET-256A & 257A  
 + Denotes location of well on United States Topographic Maps, scale 1 to 62,500, latitude and longitude lines being represented by border lines as shown.  
 — Denotes one inch spaces on border line of original tracing.

PORTLAND SO.

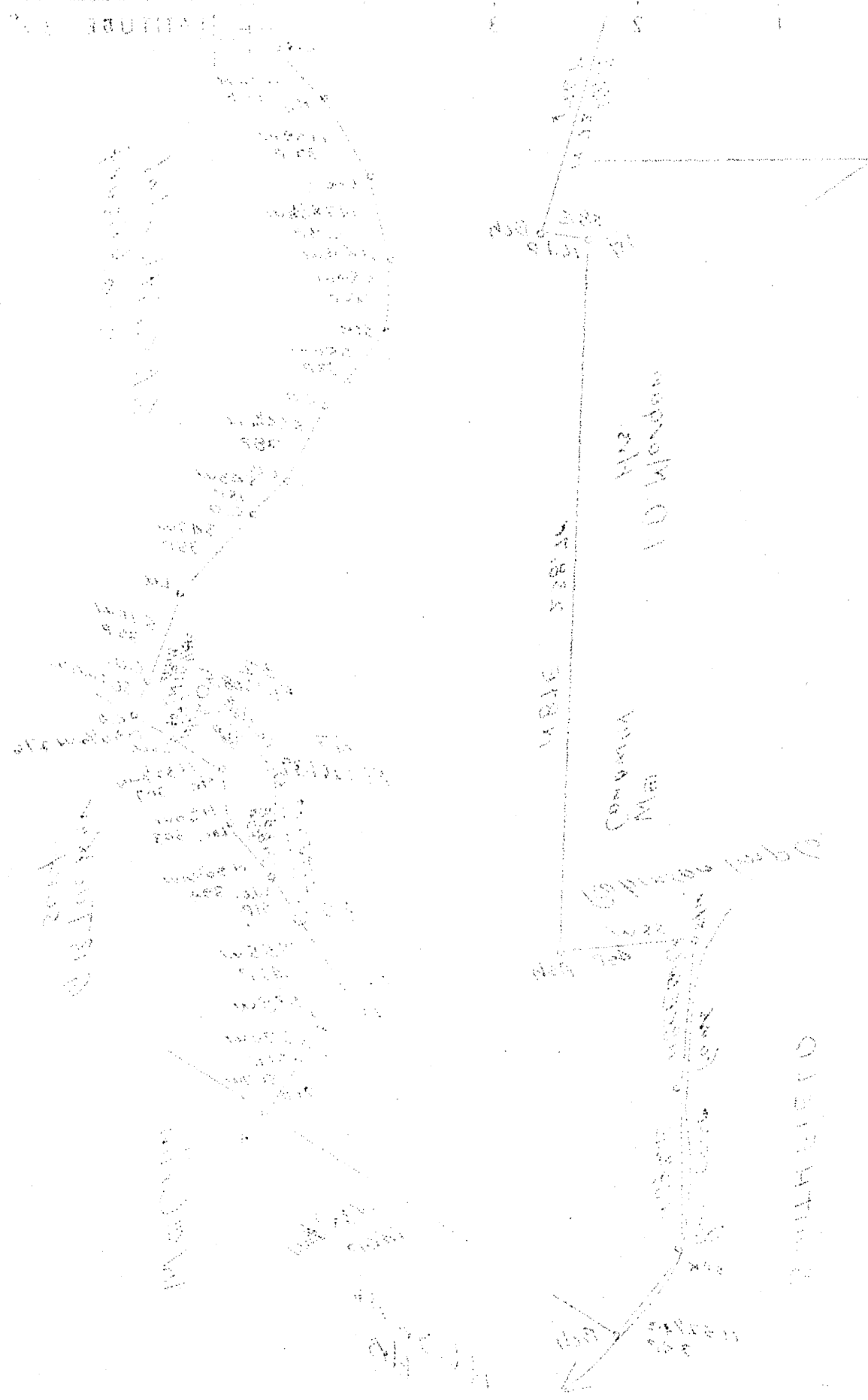

WEST VIRGINIA

...  
 ...  
 ...

...

**RECEIVED**  
**MAR 21 1938**  
**WEST VIRGINIA**  
**GEOLOGICAL SURVEY**

Grant District, Wetzel County, W. Va.  
By South Penn Oil Co., 411 Seventh Ave., Pittsburgh, Pa.  
Abandoned under permit Wet-256, issued 3-28-38 (March report).

**SMITH PLAT.**

Located 2.67 mi. W. of 80° 30' and 0.21 mi. S. of 39° 30' - NE -  
Centerpoint Quadrangle.

On 4564 acres; Lease No. 10052.

Elevation, 1261.39' L.

Plat from Smith March 21, 1938.

Price Fork at northwest boundary (Smithfield).

On 4564 acres.

Elevation, 1261.39' L.

Surface owned by Robinson Improvement Co., W. A. Lewis,  
The Plains, Va., and minerals by Nanpeco Corporation,  
605 Wheeling Dr. & Tr. Bldg., Wheeling, W. Va.

Drilling commenced June 21, 1897; completed, August 1, 1897.

Shot April 9, 1900, ~~abandoned~~ Nov. 13, 1903, and June 1, 1905.

Oil, 65 wls., 1st 24 hrs.

10" casing, 812' 8" (pulled); 8 1/4", 1526' 8"; 6 5/8", 2336' 8".

Coal was encountered at 1015-1020'.

Oil well.

Abandonment reported to Dept. of Mines March 10, 1938.

Record to RGT from Mrs. Griffith Sept. 16, 1938.

	Top.	Bottom.
Pittsburgh Coal	1015	- 1020
Dunkard Sand	1510	- 1540
Salt Sand	1905	- 2095
Red rock	2135	- 2190
Pencil Cave	2213	- 2220
Big Lime	2220	- 2335
Big Injun Sand (gas, 2410'; oil, 2410')	2335	- ....
Total depth		2423 1/2