

LATITUDE 39° 35'

LONGITUDE 80° 35'

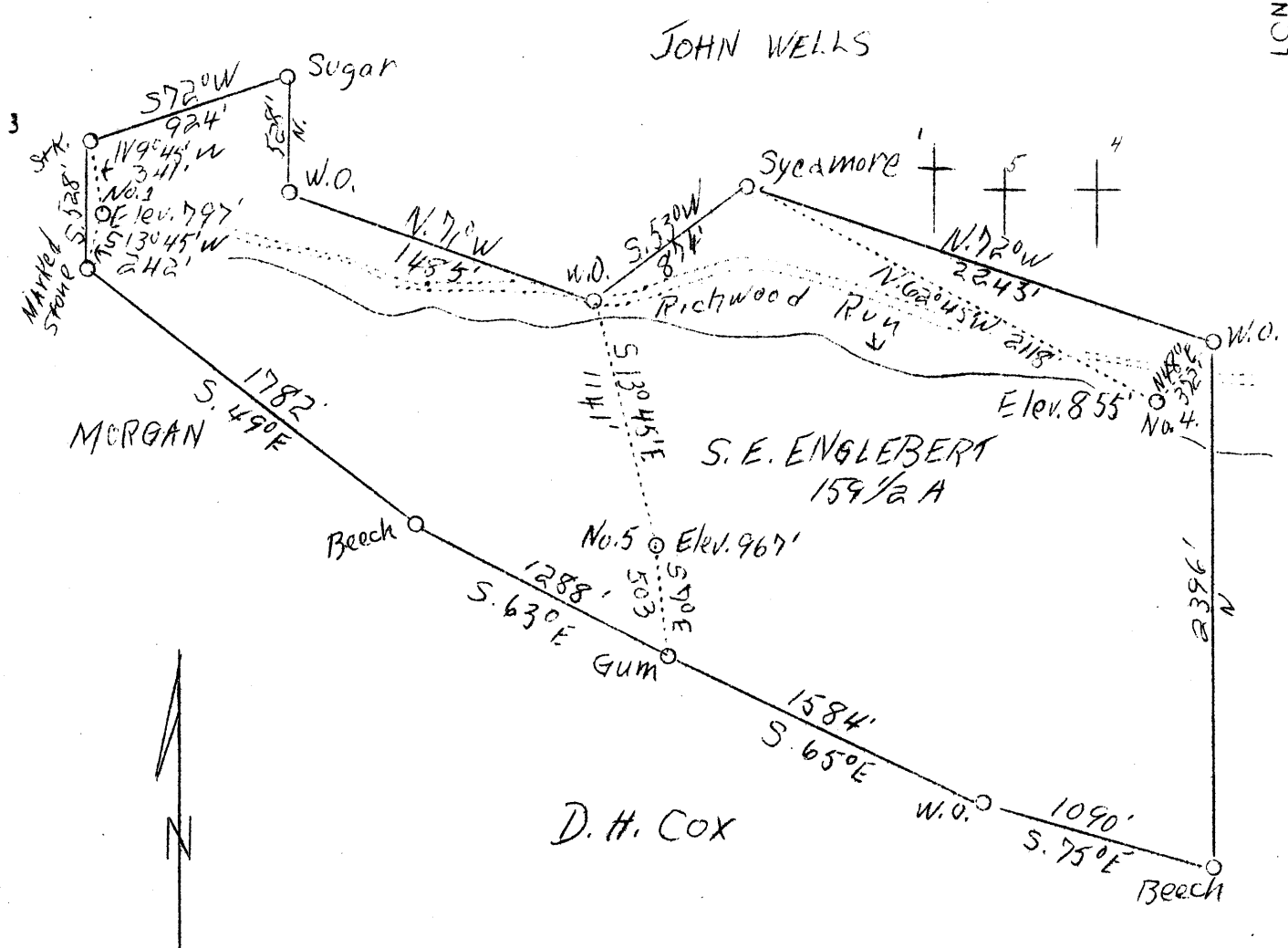

ABD

Company F.S. Deem
 Address Harrisville, W.Va.
 Farm S.E. Englebert
 Tract Acres 159 1/2 Lease No. _____
 Well (Farm) No. 1, 4 & 5 Serial No. _____
 Elevation (Spirit Level) 797, 855 & 967
 Quadrangle Littleton SC.
 County Wetzel District Grant
 Engineer B.F. Rinehart
 Engineer's Registration No. 648
 File No. _____ Drawing No. 156-G-R
 Date Apr. 18, 1938 Scale 1"=8

STATE OF WEST VIRGINIA
 Department of Mines
 OIL AND GAS DIVISION
 CHARLESTON

WELL LOCATION MAP

File No. Wet-262-263-264-A

Denotes location of well on United States Topographic Maps, scale 1 to 62,500, latitude and longitude lines being represented by border lines as shown.

Denotes one inch spaces on border line of original tracing.

RECEIVED
 APR 25 1938
 U.S. DEPARTMENT OF AGRICULTURE
 WASHINGTON, D.C.

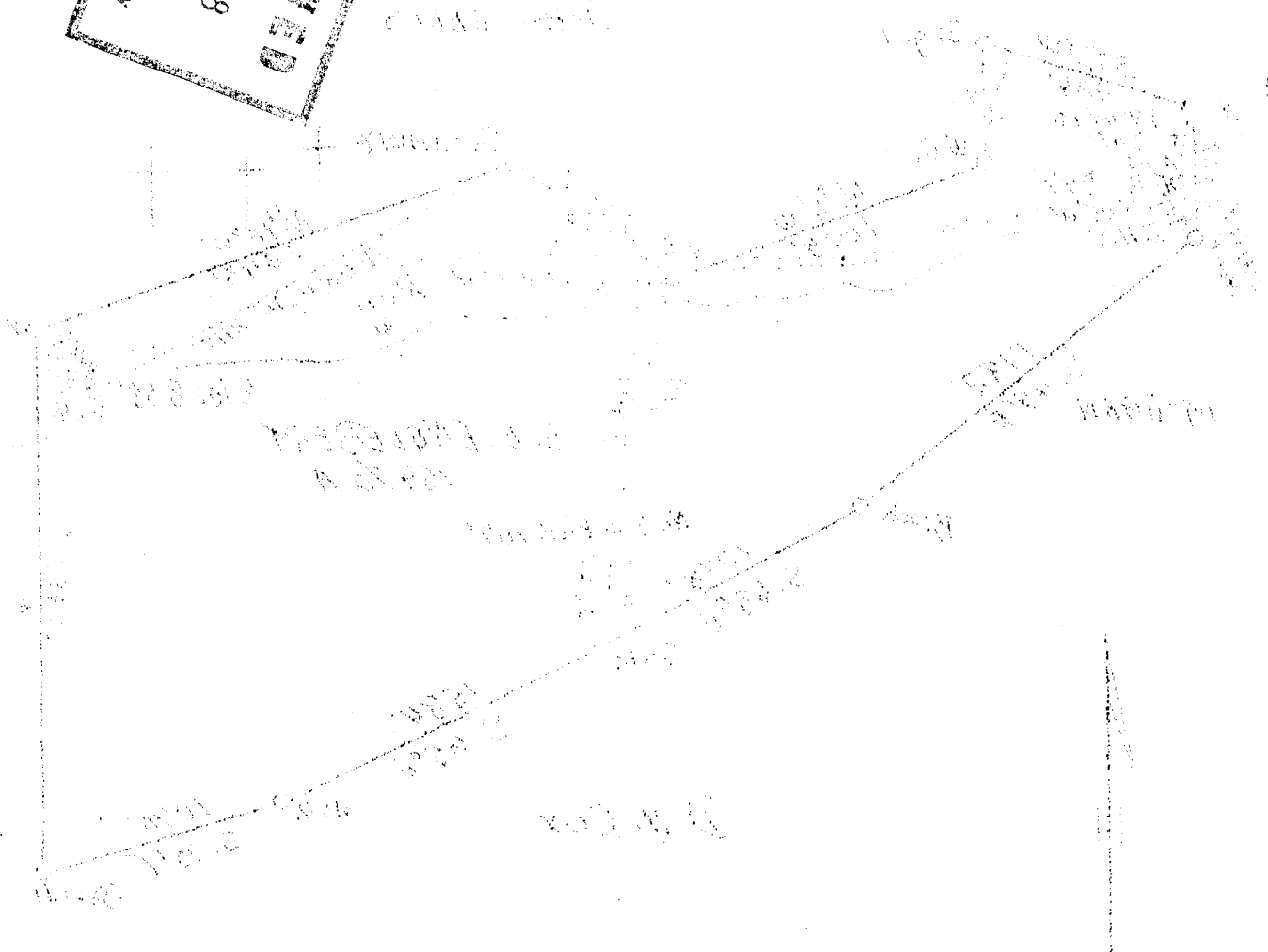

This is a copy of the original
 map of the land shown
 in the attached photograph
 and is not to be used
 for any other purpose
 without the consent of
 the Bureau of Land
 Management.

The land shown in the
 attached photograph is
 owned by the Bureau of
 Land Management and
 is being offered for sale
 to the public. The land
 is located in the
 State of California and
 is of approximately
 100 acres in area.

Grant District, Wetzel County, W. Va.

By F. S. Deem, Harrisville, W. Va.

Abandoned under permit Wet-264, issued.....1938.

SMITH PLAT.Located 1.2 mi. W. of 80° 35' and 3.52 mi. S. of 39° 35' - S6 -
Littleton Quadrangle.

Elevation, 967' L.

On 159½ acres.

On south side of Richwood Bm.

Plat from Smith April 25, 1938.

On 159½ acres.

Elevation, 967' L.

10" casing, 320'; 8½", 1260'; 6½", 2148'; 82" tubing, 2840';
all left in.

Coal was encountered at 383-386 and 740-745'.

Oil well.

Abandonment report to Dept. of Mines not dated, but filed Apr. 20, 1938.

Record to RCF from Mrs. Griffith Sept. 16, 1938.

	Top.	Bottom.
Coal	383	- 386
Pittsburgh Coal	740	- 745
Big Dunkard Sand	1254	- 1405
Gas Sand	1410	- 1430
1st Salt Sand	1470	- 1500
2nd Salt Sand	1675	- 1705
Little Lime	1940	- 1995
Big Lime	1970	- 2017
Big Injan Sand (oil and gas, 2127-2134'; water, 2132-2134')	2017	- 2148
50-Ft. Sand	2585	- 2625
Stray Sand	2792	- 2814
Garden Sand	2817	- 2842
Total depth		2844