

**Latitude**

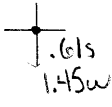

**Longitude**

**Topo Location**

7.5' Loc. \_\_\_\_\_ 15' Loc. \_\_\_\_\_  
 \_\_\_\_\_ (calc.) \_\_\_\_\_

**Company** Browns Run Gas

**Farm** Sam Longsteth

**15' Quad** \_\_\_\_\_  
(sec.)

**7.5' Quad** Hundred

**District** Clay

**WELL LOCATION PLAT**

**County** 103 **Permit** 30309

Latitude 39° 45'

Longitude 80° 25'

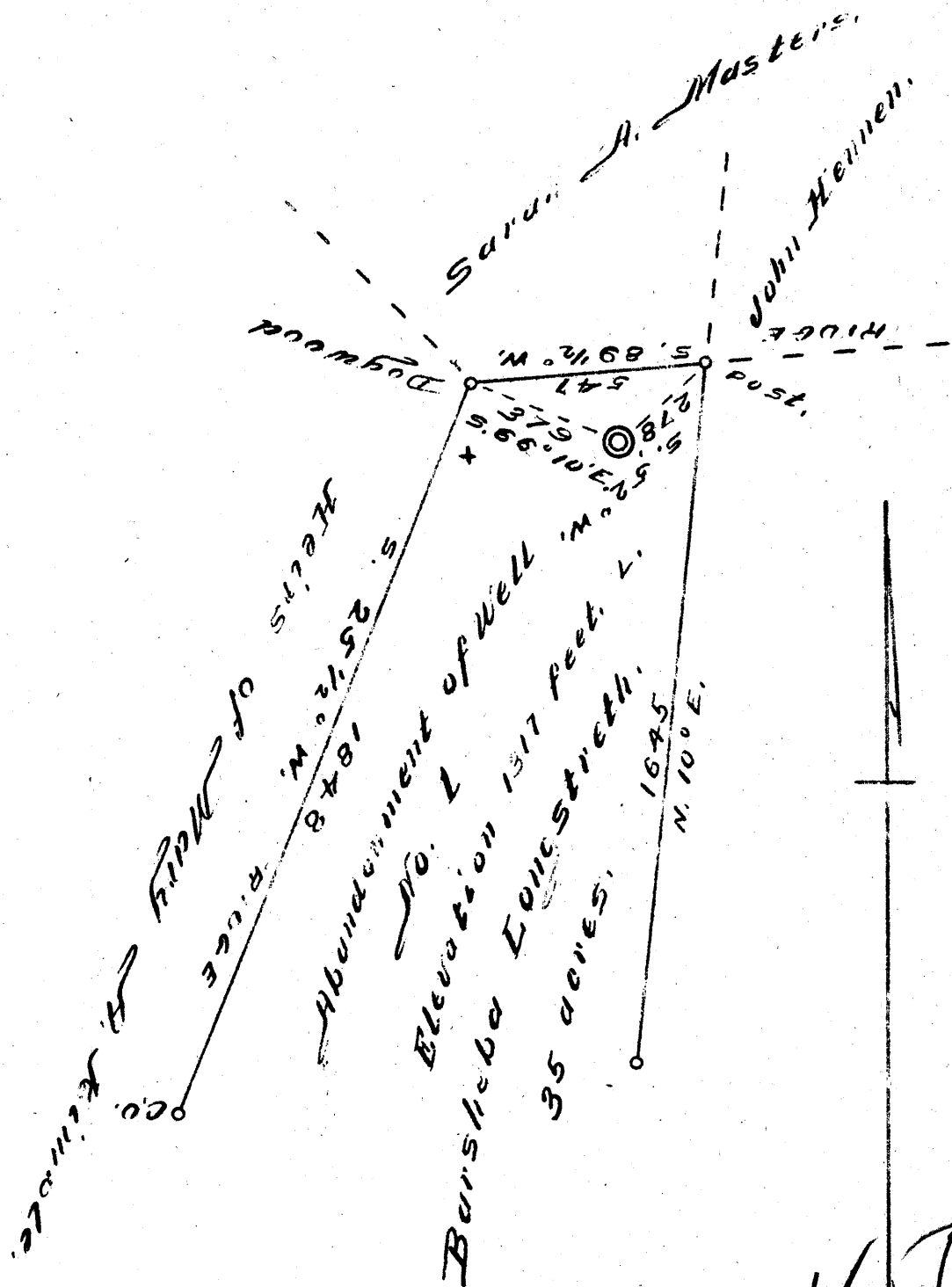

3.49 W

3.67

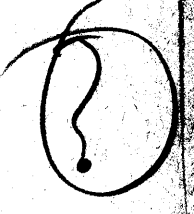

NOV - 7 1939

COMPANY BROWNS Full Gas  
 ADDRESS Hundred, W. Va.  
 FARM Bursheba Longstreth  
 TRACT ONE 35 acres  
 WELL No. 1 abandonment  
 QUADRANGLE Mannington N. W.  
 COUNTY Wetzel  
 DISTRICT Clay  
 ENGINEER David Weed  
 REGISTRATION No. 233-16-5787  
 DATE October 19-1939.  
 SCALE 1 inch = 400 feet.



State of West Virginia  
 Department of Mines  
 Oil & Gas Division  
 Charleston  
 Well Location Map  
 File No. WET-309A