

LATITUDE

39° 30'

7 1/2 →

104° 40'

LONGITUDE

7.5 OGIS topo location

7.5' 10c 0.03 S²⁹³⁰ 15' 10c 0.46 W
0.63 W²⁹⁴⁰ (calc.) 5.81 S^{390 35'}

1928 found on CNS
Centerpoint quad

Company E. H. Jennings Co

Farm Mills #8

Quad Centerpoint NE

County Wetzel

District Green

WELL LOCATION MAP

File No. Wet-361-A

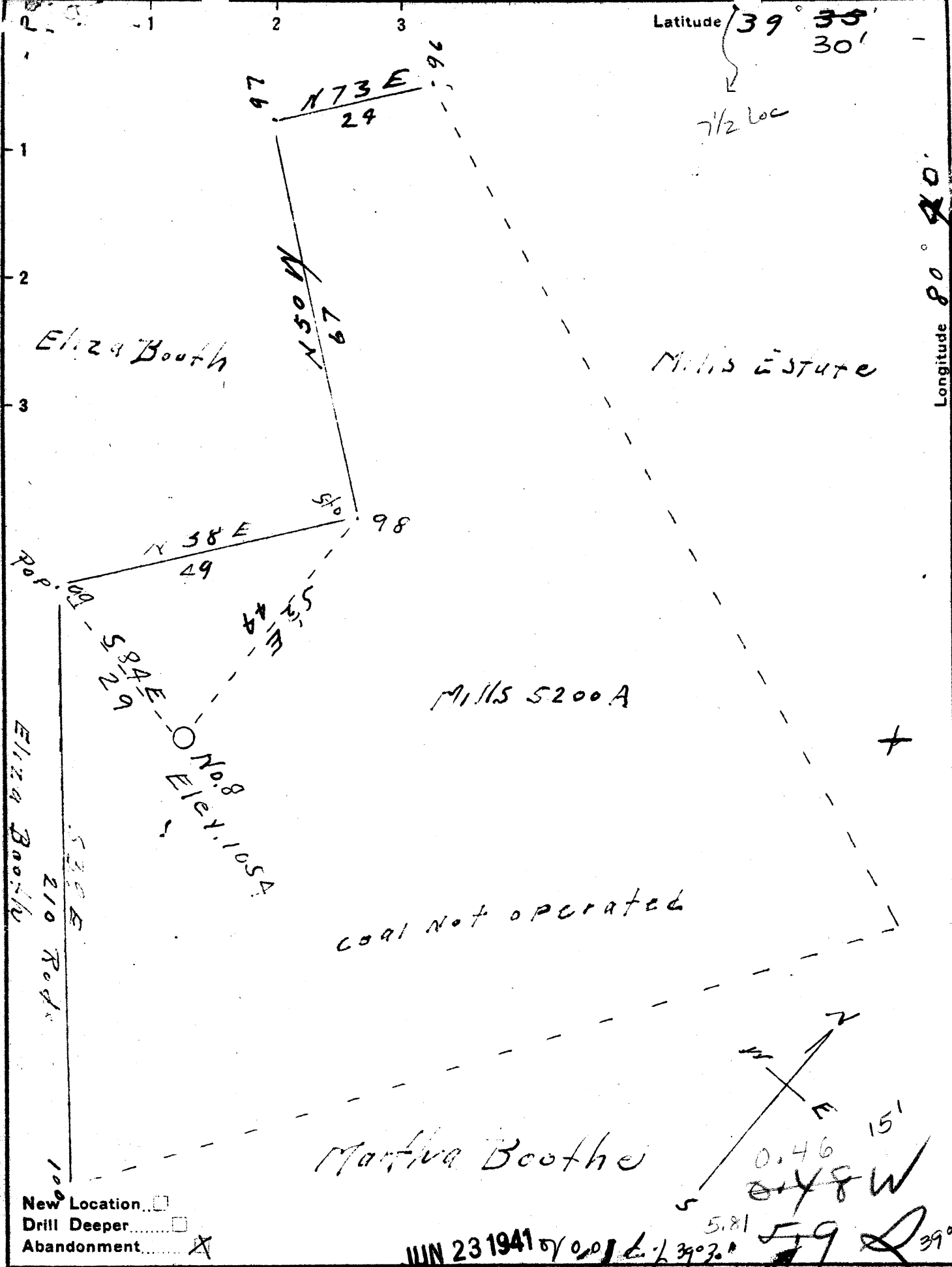

JUN 23 1941

Company E. H. Jennings Co

Address Pittsburgh Pa

Mills

Tract 1 Acres 5200 Lease No. _____

Well (Farm) No. 8 Serial No. _____

Elevation (Spirit Level) 1054

Quadrangle Centerpoint

County Wetzel District Green

Engineer J. M. Cochran

Engineer's Registration No. 60

File No. _____ Drawing No. _____

Date 5-20-1941 Scale 1" = 100'

STATE OF WEST VIRGINIA
DEPARTMENT OF MINES
OIL AND GAS DIVISION
CHARLESTON

WELL LOCATION MAP
FILE NO. WET-361A

+ Denotes location of well on United States Topographic Maps, scale 1 to 62,500, latitude and longitude lines being represented by border lines as shown.

- Denotes one inch spaces on border line of original tracing.

STATE OF WEST VIRGINIA
DEPARTMENT OF MINES
OIL AND GAS DIVISION

836

WELL RECORD

361A

Permit No. _____ Oil or Gas Well Oil
(Kind)

Company E.H. Jennings Bros. Company
 Address 2009 Clark Bldg., Pittsburgh, Pa.
 Farm John Mills Acres 5200
 Location (waters) _____
 Well No. 8 Elev. 1054
 District Green County Wetzel
 The surface of tract is owned in fee by Mills Wetzel Lands, Inc.
10 S. LaSalle St. Address Chicago, Ill.
 Mineral rights are owned by _____
 Address _____
 Drilling commenced Jan. 15, 1897
 Drilling completed May 1, 1897
 Date shot _____ Depth of shot _____
 Open Flow /10ths Water in _____ Inch
 /10ths Merc. in _____ Inch
 Volume _____ Cu. Ft.
 Rock Pressure _____ lbs. _____ hrs.
 Oil _____ bbls., 1st 24 hrs.
 Fresh water _____ feet _____ feet
 Salt water _____ feet _____ feet

Casing and Tubing	Used in Drilling	Left in Well	Packers
Size			Kind of Packer
16			
13			
10	260	None	Size of
8 1/4	1580	None	
6 5/8	2255	2255	Depth set
5 3/16			
3			Perf. top
2			Perf. bottom
Liners Used	1617' Bottom 2869'		Perf. top
			Perf. bottom

CASING CEMENTED _____ SIZE _____ No. Ft. _____ Date _____
There was only a blossom of Pgh. Coal in this hole.
 COAL WAS ENCOUNTERED AT 816 FEET _____ INCHES
 _____ FEET _____ INCHES FEET _____ INCHES
 _____ FEET _____ INCHES FEET _____ INCHES

Formation	Color	Hard or Soft	Top	Bottom	Oil, Gas or Water	Depth Found	Remarks
Pittsburgh coal			816				
Injun Sand			2116				
Show of Oil			2210				
Stray			2869				
Break between Stray and Gordon			2				
Gordon			2898				
Pay				2898			
Bottom of Hole				2901			
Additional Record							
Second Pay			2903				
Bottom second pay				2915			
Bottom of sand				2928			
Bottom of Hole				2951			

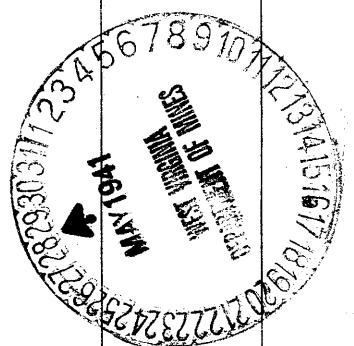

Formation	Color	Hard or Soft	Top	Bottom	Oil, Gas or Water	Depth Found	Remarks

Date....., 19.....

APPROVED....., Owner

By.....
(Title)