

39°35'00"

Latitude

80°45'00"

Longitude

1.33s
2.10w

Topo Location

7.5' Loc. _____ 15' Loc. _____
_____ (calc.) _____

Company William Moses
Farm S L Morgan #8
15' Quad _____
(sec.)
7.5' Quad Pontas Falls
District GREEN

WELL LOCATION PLAT

County 103 Permit 30377

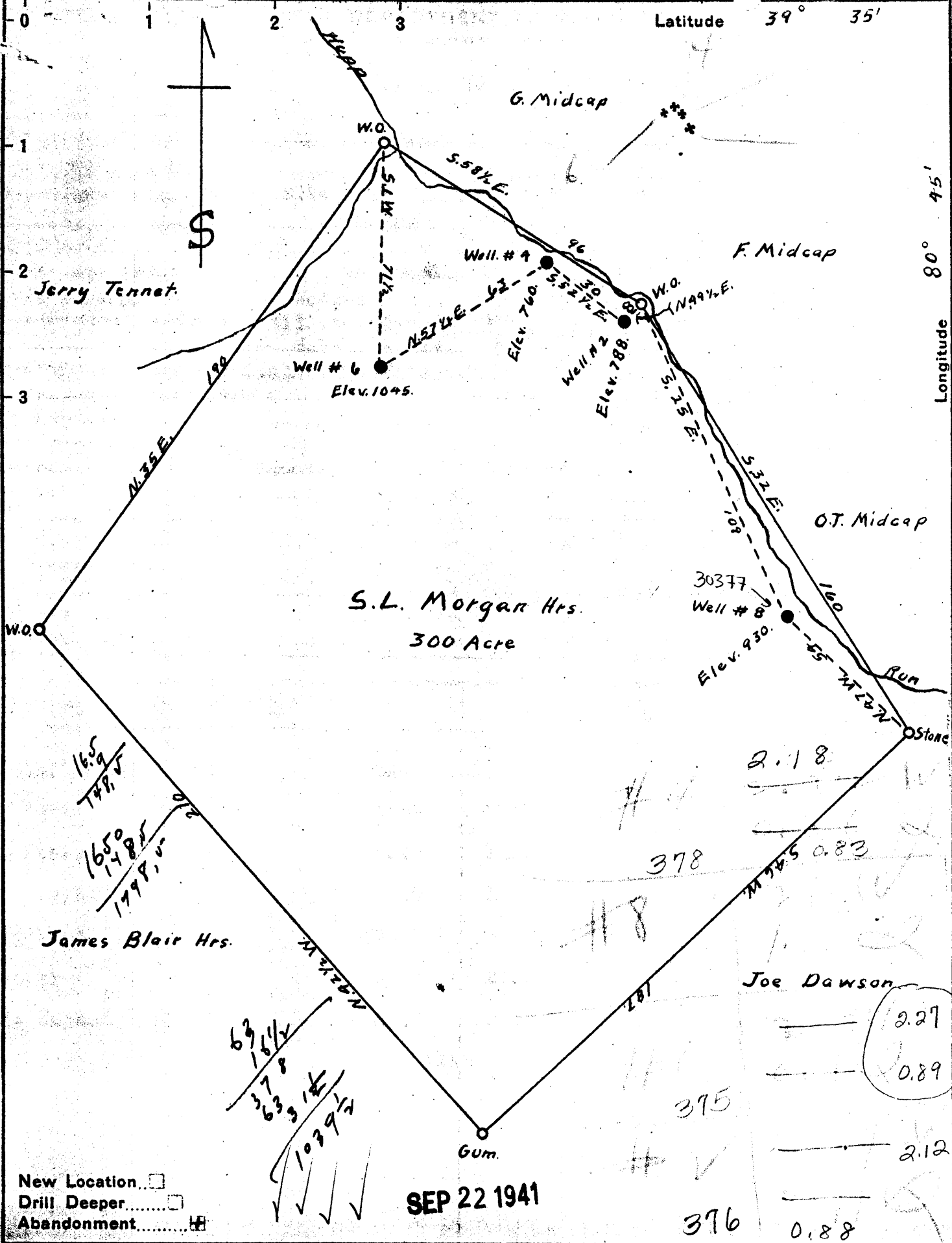

New Location
 Drill Deeper
 Abandonment

SEP 22 1941

Company William Moses
 Address 189 W. Main St. Salem, W. Va.
 Farm S. L. Morgan
 Tract _____ Acres 300 Lease No. _____
 Well (Farm) No. 2-4-6-8 Serial No. _____
 Elevation (Spirit Level) 788-760-1045-930
 Quadrangle New Martinsville
 County Wetzel District Greene
 Engineer A. H. Westfall
 Engineer's Registration No. Co. Surveyor, Ritchie, Co.
 File No. _____ Drawing No. _____
 Date Aug 25, 1941 Scale 1" = 40 Poles

STATE OF WEST VIRGINIA
 DEPARTMENT OF MINES
 OIL AND GAS DIVISION
 CHARLESTON

WELL LOCATION MAP
 FILE NO. WET-375A-376A
6 2

+ Denotes location of well on United States Topographic Maps, scale 1 to 62,500, latitude and longitude lines being represented by border lines as shown.
 - Denotes one inch spaces on border line of original tracing.

William Moses

January 7, 1942
WELL AND LOCATION

William Moses.

Salem, W. Va.

S. L. Morgan

STATE INSPECTOR SUPERVISING PLUGGING D. C. Courtney.

AFFIDAVIT

STATE OF WEST VIRGINIA

County of _____

Harry Williams

Paul Samples

being first duly sworn according to law and as they are experienced in the work of plugging

and filling oil and gas wells and were employed by William Moses well operator

and participated in the work of plugging and filling the above well that said work was commenced on the

16th day of October 1941 and that the well was plugged and filled in

SAND OR ZONE RECORD FORMATION	FILLING MATERIAL		PLUGS USED SIZE & KIND	CASING	
	CONTENT	FROM		END PULLED	END LEFT IN
total depth 2065	Red clay	2063			
	wood plug	1941			
	cement	1938			
	Red clay	1928			
	wood plug	1519			
	cement	1516			
	P. Bridge	800			
	cement	800			
	Red clay	750			
	wood plug	235			
	Red clay	to surface			
			Pulled 1500'	6-5/8"	Casing.
			Pulled 1000'	8-1/4"	Casing.
			Sealing Pittsburgh		Coal.
			1 sack cem. at on plug.		
			Pulled all (215')	10"	Casing.
COAL BEAMS					
DESCRIPTION OF MONUMENT					
4x4" Concrete Marker 30" at surface Marked: S. L. Morgan well # 8, William Moses, October 1941,					

and that the work of plugging and filling said well was

on the 25th day of October



An affidavit deponent's oath

Harry Williams