

Surface: Geo. W. Stephens, Blacksville, W. Va.

Coal: T. L. Rogerson, Moundsville, W. Va.

JUN 22 1948

Abandonment

N 79

5.40

N 16 E 7

COMPANY Randall-Zogg Supply Co.
 ADDRESS Owensboro, Kentucky
 FARM S. P. Carney
 TRACT ACRES 6 1/2 LEASE NO.
 WELL (FARM) NO. 1 SERIAL NO.
 ELEVATION (SPIRIT LEVEL) Floor - 1377.66
Ground - 1376.16
 QUADRANGLE Littleton
 COUNTY Wetzel DISTRICT Clay
 ENGINEER E. C. Tabler
 ENGINEER'S REGISTRATION NO.
 FILE NO. DRAWING NO.
 DATE April 30, 1948 SCALE 1" - 400'

STATE OF WEST VIRGINIA
 Department of Mines
 OIL AND GAS DIVISION
 Charleston

WELL LOCATION MAP
 FILE NO. WET - 672-A

+ Denotes location of well on U.S. Topographic Maps, scale 1 to 62500, latitude and longitude lines being represented by border lines as shown.

- Denotes one inch spaces on border line of original tracing.

Latitude 39° 45'

Longitude 80° 30'

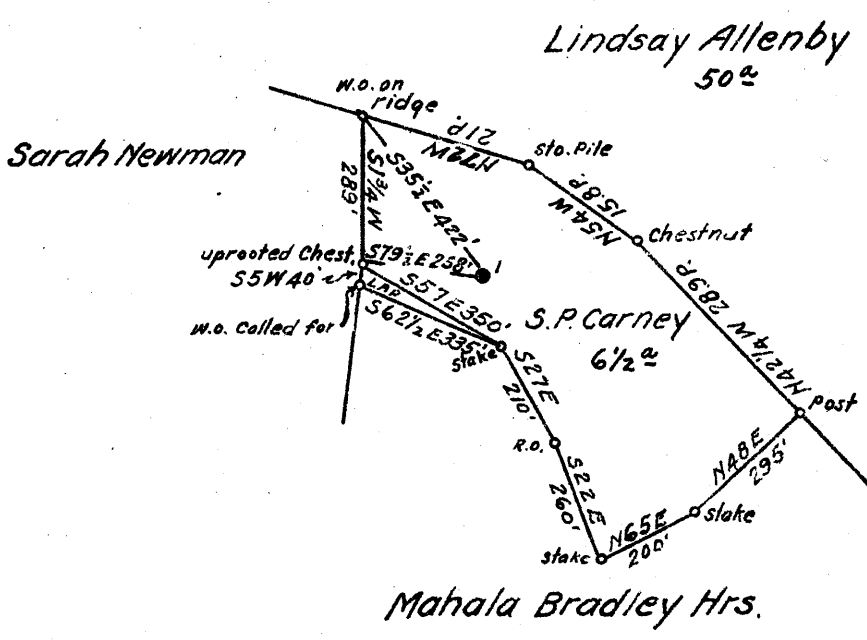

Coal: T.L. Rogerson
Moundsville, W. Va.

Surface: Carl Postlethwaite
1141 Sloan Ave.
Tarant, Alabama.

New Location...
 Drill Deeper...
 Abandonment...

OCT 20 1941

0.54 @ 58 W
 5.37 @ 45 W

N15-16 E 7 Map N 79

Company South Penn Natural Gas Co.

Address Parkersburg, W. Va.

Farm S. P. Carney

Tract _____ Acres 6 1/2 Lease No. 53577

Well (Farm) No. 1 Serial No. _____

Elevation (Spirit Level) 1376.16

Quadrangle Littleton

County Wetzel District Clay

Engineer E. C. Tabler

Engineer's Registration No. _____

File No. _____ Drawing No. _____

Date July 22, 1941 Scale 1" = 400'

STATE OF WEST VIRGINIA
 DEPARTMENT OF MINES
 OIL AND GAS DIVISION
 CHARLESTON

WELL LOCATION MAP
 FILE NO. WET-383A

+ Denotes location of well on United States Topographic Maps, scale 1 to 62,500, latitude and longitude lines being represented by border lines as shown.

- Denotes one inch spaces on border line of original tracing.



STATE OF WEST VIRGINIA
DEPARTMENT OF MINES
OIL AND GAS DIVISION

WELL RECORD

Permit No. _____

Oil or Gas Well Oil
(KIND)

Company RANDALL-ZOGG SUPPLY COMPANY
Address Box 526, Charleston, 22 W. Va.
Farm S. P. Garney Acres 6 1/2
Location (waters) Branch of Long Drain
Well No. 1 Elev. 1576.16
District Clay County Wetzel
The surface of tract is owned in fee by Geo. W. Stephens
Address Blacksville, W. Va.
Mineral rights are owned by T. L. Rogerson
Address Mountaineer, W. Va.

Casing and Tubing	Used in Drilling	Left in Well	Packers
Size			Kind of Packer
16			
13			
10	210'		Size of
8 3/4	1600'		
6 5/8	2345'	2345'	Depth set
5 3/16	2748'	2748'	
3			Perf. top
2	3340'	3340'	Perf. bottom
Liners Used			Perf. top
			Perf. bottom

Drilling commenced _____
Drilling completed 3-8-05
Date Shot See Below From _____ To _____
With _____
Open Flow _____ /10ths Water in _____ Inch
_____ /10ths Merc. in _____ Inch
Volume _____ Cu. Ft.
Rock Pressure _____ lbs. _____ hrs.
Oil 87 1/2 bbls., 1st 24 hrs.
Fresh water _____ feet _____ feet
Salt water _____ feet _____ feet

CASING CEMENTED _____ SIZE _____ No. Ft. _____ Date _____
COAL WAS ENCOUNTERED AT **1110** FEET **84** INCHES
_____ FEET _____ INCHES FEET _____ INCHES
_____ FEET _____ INCHES FEET _____ INCHES

Formation	Color	Hard or Soft	Top	Bottom	Oil, Gas or Water	Depth Found	Remarks
Pittsburgh Coal			1110	1117			
Little Dunkard			1417	1500			
Big Dunkard			1560	1615			
Salt Sand			2000	2150			
Gas Sand			2075				
Little Lime			2270	2280			
Big Injun Sand			2365	2590			
Fifty Foot Sand			2735	3145			
Stray Sand			3170	3187			
Gorden Sand			3190	3215			
Fourth Sand			3235	3260			
Fifth Sand			3328	3333	Oil	3330	
Total Depth				3340			
SHOT RECORD							
February 2nd, 1906 Shot with 10 qts. Top Shot 3330'							
June 1st, 1916 " " 30 " " " 3331'							

Formation	Color	Hard or Soft	Top	Bottom	Oil, Gas or Water	Depth Found	Remarks

Date May 31st, 19 48

APPROVED BANDALL-ZOGG SUPPLY COMPANY, Owner

By *W. D. Vaughan*
(Title) Agent

