

Coal: State of West Virginia
 Surface: H. Laurie Smith
 1111 E. Main Street
 Richmond, Va.

1.94 + 1.98 W
 2.81 2.87 Q

New Location
 Drill Deeper
 Abandonment

OCT 26 1941

N1E5

Map N49

Company South Penn Natural Gas Co.
 Address Parkersburg, W. Va.
 Farm Shine - Barker
 Tract _____ Acres 80 Lease No. 46790
 Well (Farm) No. 1 Serial No. _____
 Elevation (Spirit Level) 1279.83
 Quadrangle Centerpoint
 County Wetzel District Grant
 Engineer E.C. Tabler
 Engineer's Registration No. _____
 File No. _____ Drawing No. _____
 Date July 16, 1941 Scale 1" = 400'

STATE OF WEST VIRGINIA
 DEPARTMENT OF MINES
 OIL AND GAS DIVISION
 CHARLESTON

WELL LOCATION MAP
 FILE NO. WET-391A

+ Denotes location of well on United States Topographic Maps, scale 1 to 62,500, latitude and longitude lines being represented by border lines as shown.
 - Denotes one inch spaces on border line of original tracing.

NE

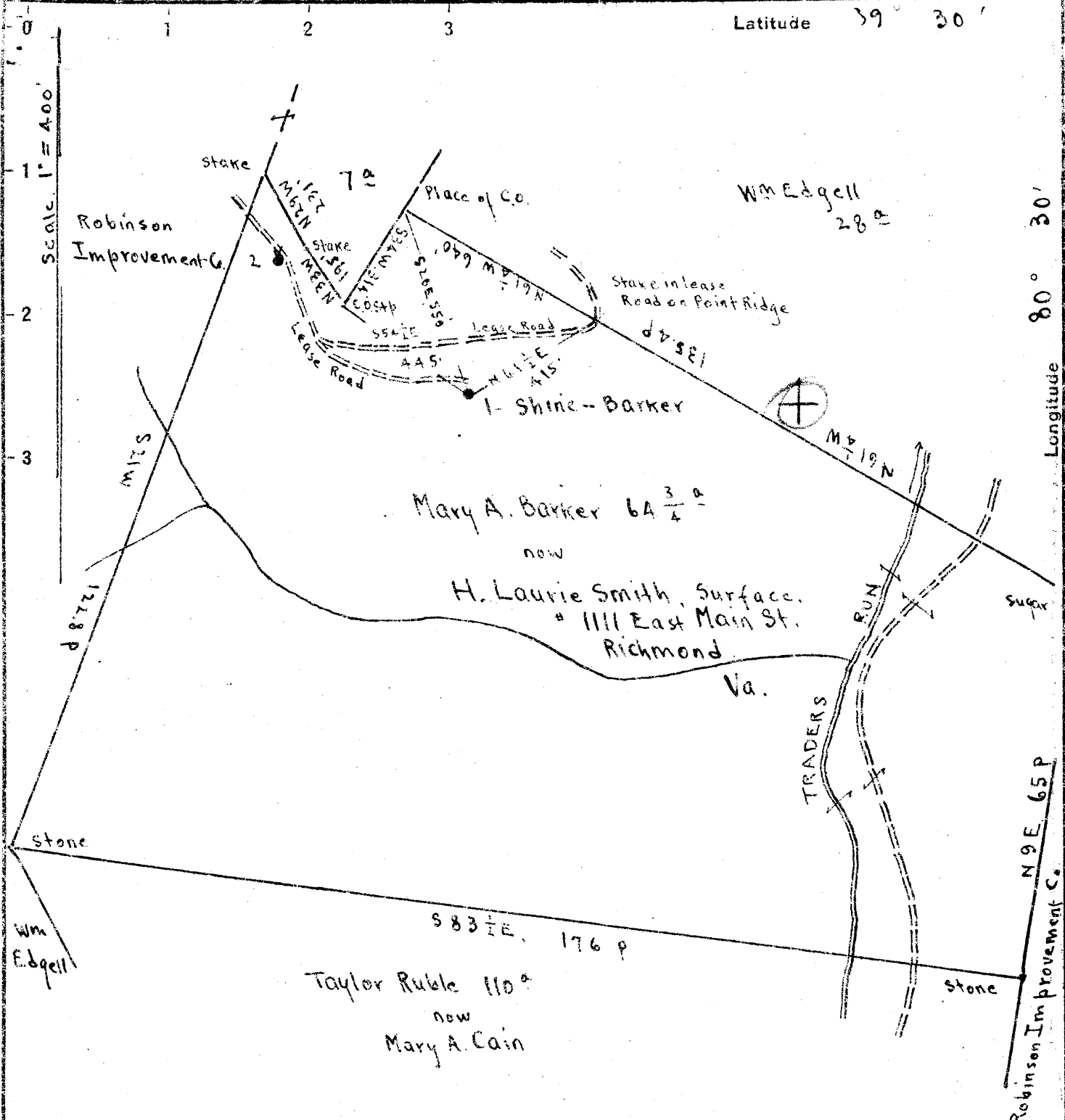

Pittsburgh Coal belongs to State of W. Va.
was sold to State for Taxes in 1927-1928.

- New Location
- Drill Deeper
- Abandonment

Squares N 1 E 5 Map N 49

Company Interstate Pipe & Supply Co.
 Address Marion, Ohio
 Farm Shine - Barker
 Tract Acres 80 Lease No.
 Well (Farm) No. 1 Serial No.
 Elevation (Spirit Level) Floor 1282.83
 Ground 1279.83
 Quadrangle Centerpoint
 County Wetzel District Grant
 Engineer E. C. Tabler
 Engineer's Registration No.
 File No. Drawing No.
 Date July 16th 1941 Scale 1" = 400'

STATE OF WEST VIRGINIA
DEPARTMENT OF MINES
OIL AND GAS DIVISION
CHARLESTON

WELL LOCATION MAP
FILE NO. WET-543-A
now Wet 391A

+ Denotes location of well on United States Topographic Maps, scale 1 to 62,500, latitude and longitude lines being represented by border lines as shown.
 - Denotes one inch spaces on border line of original tracing.

(Handwritten initials)

1.87 119 W
2.24 119 W



1003

STATE OF WEST VIRGINIA
DEPARTMENT OF MINES
OIL AND GAS DIVISION

WELL RECORD

Permit No. 543-A

Oil or Gas Well Oil
(KIND)

Company The Interstate Pipe & Supply Company
Address P. O. Box 611, Marietta, Ohio
Farm Shine Barker Acres 80
Location (waters) _____
Well No. 1 Elev. 1279.83
District Grant County Netzel
The surface of tract is owned in fee by H. Laurie Smith
1111 East Main Street Address Richmond, Virginia
Mineral rights are owned by State of West Virginia
Address Charleston, W. Va.

Casing and Tubing	Used in Drilling	Left in Well	Packers
Size			Kind of Packer
16			
18			
10	215	none	Size of
8 1/4	1615	1615	
6 1/2	2490	2490	Depth set
5 3/16			
3			Perf. top
2			Perf. bottom
Liners Used			Perf. top
			Perf. bottom

Drilling commenced _____
Drilling completed Aug. 25, 1905
Date Shot 6/30/06 From 3182 To _____
With 30 quarts
Open Flow /10ths Water in _____ Inch
/10ths Merc. in _____ Inch
Volume _____ Cu. Ft.
Rock Pressure _____ lbs. _____ hrs.
Oil _____ bbls., 1st 24 hrs.
Fresh water _____ feet _____ feet
Salt water _____ feet _____ feet

CASING CEMENTED _____ SIZE _____ No. Ft. _____ Date _____
COAL WAS ENCOUNTERED AT 1085 FEET 48 INCHES
_____ FEET _____ INCHES _____ FEET _____ INCHES
_____ FEET _____ INCHES _____ FEET _____ INCHES

Formation	Color	Hard or Soft	Top	Bottom	Oil, Gas or Water	Depth Found	Remarks
Pittsburgh Coal			1085	1089			
Little Dunkard			1455	1480			
Big Dunkard			1555	1600			
Salt Sand			1990	2120			
Water, Gas			1865	1900			
Maxon Sand			2180	2265			
Little Lime			2270	2280			
Pencil Cave			2280	2295			
Big Lime			2295	2375			
Big Injun Sand			2375	2480			
Fifty Foot Sand			2920	2975			
Thirty Foot Sand			3025	3060			
Stray Sand			3085	3167			
Gordon Sand			3179	3192			
Gas			3123				
1st Pay			3181				
Total Depth				3221			

Formation	Color	Hard or Soft	Top	Bottom	Oil, Gas or Water	Depth Found	Remarks

Date August 6, 1945

APPROVED THE INTERSTATE PIPE & SUPPLY COMPANY, Owner

By *[Signature]*
(Title)

STATE OF WEST VIRGINIA
DEPARTMENT OF MINES
OIL AND GAS DIVISION

873

WELL RECORD

Permit No. 391-A

Oil or Gas Well (Kind)

Company South Penn Natural Gas Company
 Address Union Trust Bldg. Parkersburg, W. Va.
 Farm Shine-Barker Acres 80
 Location (waters) ---
 Well No. 1 Elev. 1279.83
 District Grant County Wetzel
 The surface of tract is owned in fee by H. Laurie Smith
111 E. Main Street, Richmond, Va.
 Mineral rights are owned by Permedus Barker, et al
 Address Brown, W. Va.
 Drilling commenced June 12, 1905
 Drilling completed Aug. 25, 1905
 Date shot see below Depth of shot --
 Open Flow /10ths Water in _____ Inch
 /10ths Merc. in _____ Inch
 Volume _____ Cu. Ft.
 Rock Pressure _____ lbs. _____ hrs.
 Oil _____ bbls., 1st 24 hrs.
 Fresh water _____ feet _____ feet
 Salt water _____ feet _____ feet

Casing and Tubing	Used in Drilling	Left in Well	Packers
Size			Kind of Packer
16			
13			
10	<u>215</u>	<u>Pulled</u>	Size of
8 1/4	<u>1617</u>		
6	<u>2490</u>		Depth set
5 3/16			
3			Perf. top
2			Perf. bottom
Liners Used			Perf. top
<u>Cond.</u>	<u>16</u>		Perf. bottom

CASING CEMENTED _____ SIZE _____ No. Ft. _____ Date _____
 COAL WAS ENCOUNTERED AT _____ FEET _____ INCHES
 _____ FEET _____ INCHES _____ FEET _____ INCHES
 _____ FEET _____ INCHES _____ FEET _____ INCHES

Formation	Color	Hard or Soft	Top	Bottom	Oil, Gas or Water	Depth Found	Remarks
Pittsburgh Coal			1085	1089			
Little Dunkard			1455	1480			
Big Dunkard			1555	1600			
Gas Sand			1865	1900			
Salt Sand			1990	2120			
Maxon Sand			2180	2265			
Little Lime			2270	2280			
Pencil Cave			2280	2295			
Big Lime			2295	2375			
Big Injun			2375	2480			
Fifty Foot			2920	2975			
Thirty Foot			3025	3060			
Stray			3085	3167	Gas	3123	
Gordon			3179	3192	Oil	3181	
Total Depth			3221				
Shot Record							
		Aug. 24, 1905		30 qts			
		Jun, 30, 1905		30 qts			
		Jul. 21, 1909		40 qts			



