

Jno. Mills
Now
Isaac C. Elston Jr.

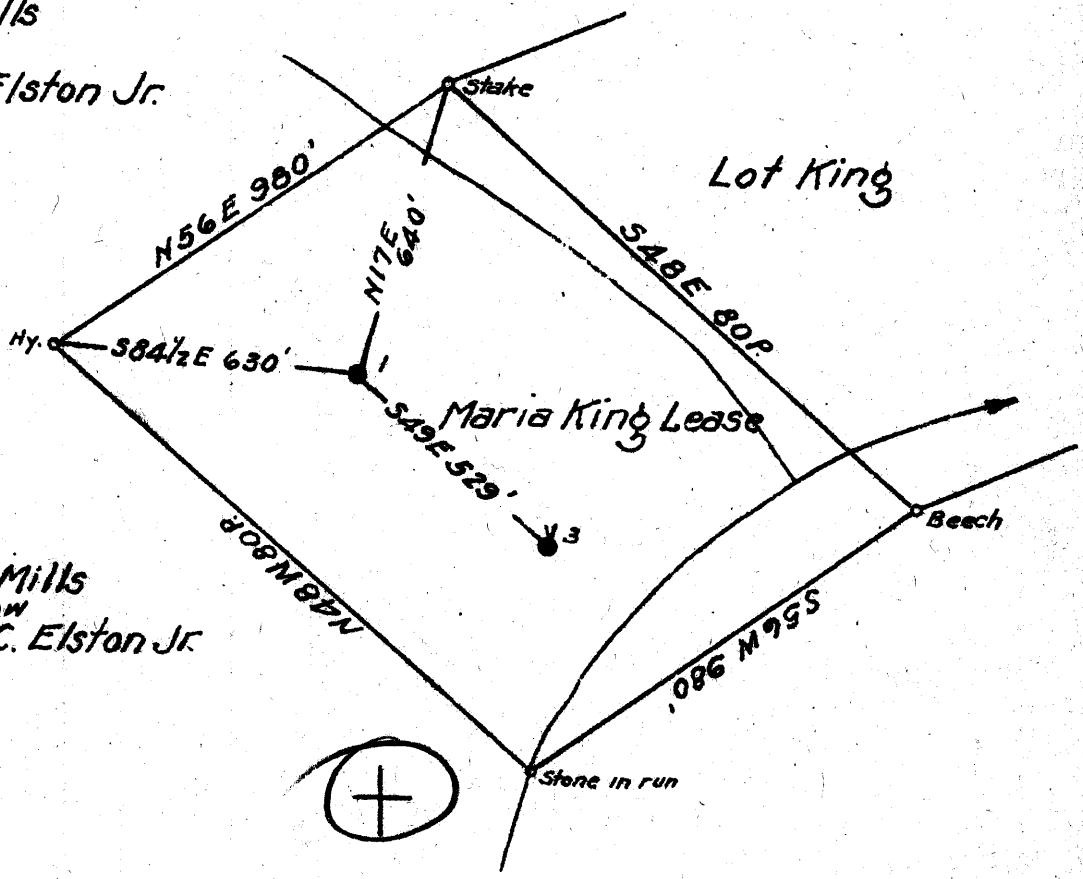

Jno. Mills
Now
Isaac C. Elston Jr.

Coal & Surface

Isaac C. Elston Jr.
c/o L. H. Dana, Manager
Belpre, Ohio.

4.00 4.07 W
5.64 5.71 R
N4W2 Map N58

SEP 23 1942

New Location
 Drill Deeper
 Abandonment

Company South Penn Natural Gas Co.
 Address Parkersburg, W. Va.
 Farm Maria King
 Tract _____ Acres 30 Lease No. 25147
 Well (Farm) No. 1 Serial No. _____
 Elevation (Spirit Level) 1236.72
 Quadrangle Littleton
 County Wetzel District Grant
 Engineer Emmen Haines
 Recorder's Registration No. _____
 Drawing No. _____

STATE OF WEST VIRGINIA
 DEPARTMENT OF MINES
 OIL AND GAS DIVISION
 CHARLESTON

WELL LOCATION MAP
 FILE NO. W&T-421-A

+ Denotes location of well on United States Topographic Maps, scale 1 to 62,500, latitude and longitude lines being represented by border lines as shown.
 — Denotes end of line shown on border lines of topographic maps.

STATE OF WEST VIRGINIA
DEPARTMENT OF MINES
OIL AND GAS DIVISION

891

WELL RECORD

Permit No. 421-A

Oil or Gas Well OIL
(KIND)

Company South Penn Natural Gas Company
 Address Union Trust Bldg. Parkersburg, W. Va.
 Farm Maria King Acres 30
 Location (waters) -----
 Well No. 1 Elev. 1236.72
 District Grant County Wetzel
 The surface of tract is owned in fee by Isaac C. Elston, Jr.
/o L. N. Dana, Mgr. Address Belpre, Ohio
 Mineral rights are owned by M. L. Benedum, et al.
Benedum-Trees Bldg. Address Pittsburgh, Pa.
 Drilling commenced Nov. 20, 1899
 Drilling completed Jan. 13, 1900
 Date Shot 8-2-03-100t. To ---
2-20-17-300t. To ---
 With ---
 Open Flow /10ths Water in --- Inch
 /10ths Merc. in --- Inch
 Volume --- Cu. Ft.
 Rock Pressure --- lbs. --- hrs.
 Oil 100 bbls., 1st 24 hrs.
 Fresh water --- feet --- feet
 Salt water --- feet --- feet

Casing and Tubing	Used in Drilling	Left in Well	Packers
Size			
16			Kind of Packer <u>-</u>
13			<u>-</u>
10	<u>670'</u>		Size of <u>-</u>
8 1/4	<u>1483'</u>		<u>-</u>
6 5/8	<u>1863'</u>		Depth set <u>-</u>
5 3/16	<u>2333'</u>		<u>-</u>
3			Perf. top <u>-</u>
2			Perf. bottom <u>-</u>
Liners Used			Perf. top <u>-</u>
			Perf. bottom <u>-</u>

CASING CEMENTED - SIZE - No. Ft. - Date -
 COAL WAS ENCOUNTERED AT 975 FEET 60 INCHES
- FEET - INCHES - FEET - INCHES
- FEET - INCHES - FEET - INCHES

Formation	Color	Hard or Soft	Top	Bottom	Oil, Gas or Water	Depth Found	Remarks
Pittsburgh Coal			975	980			
Injun Sand			2302				
Bottom Pay Sand				2329	Oil	2318	
Total Depth				2337			

