

No. 2 + No. 1

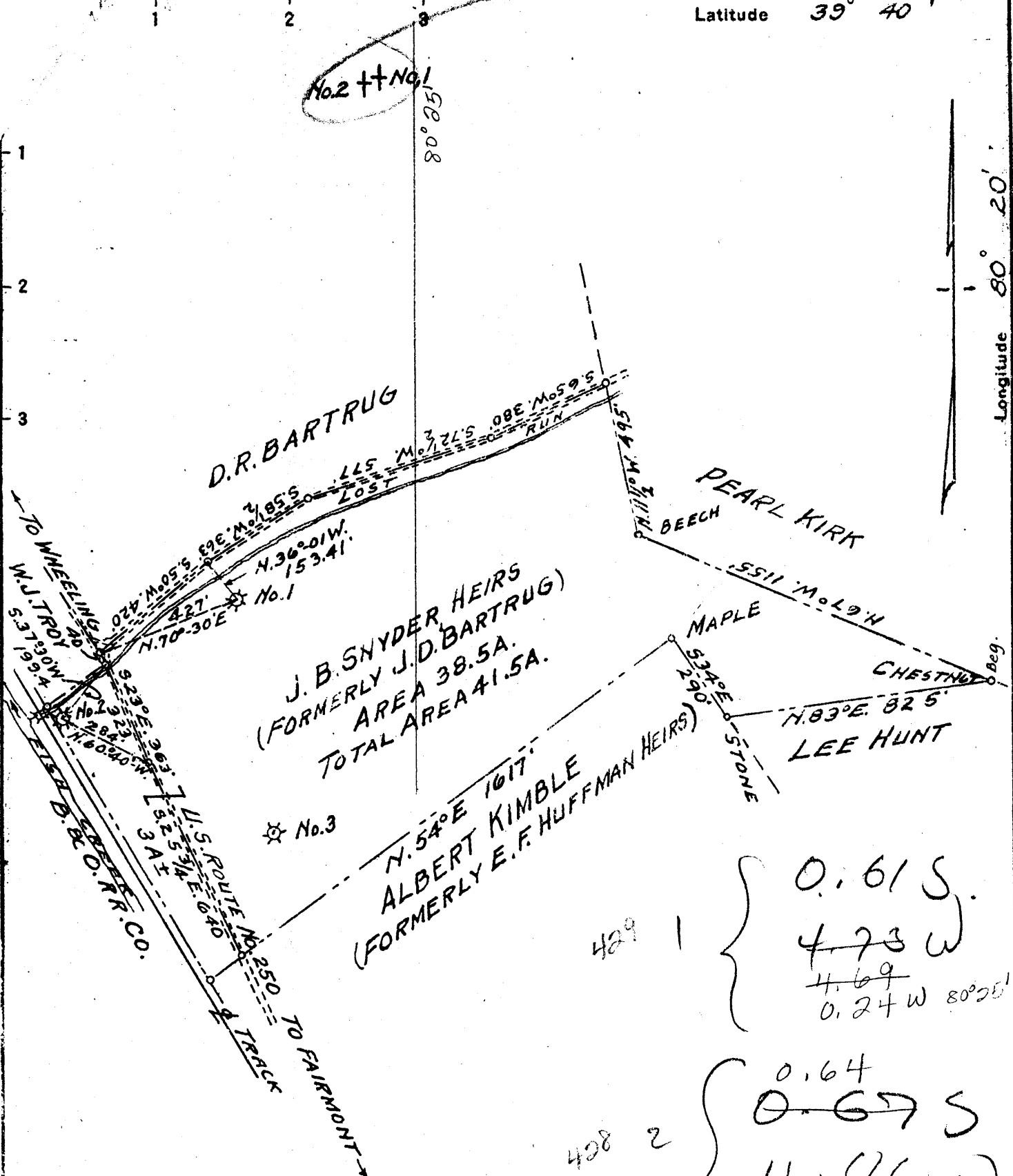

J. B. SNYDER HEIRS
(FORMERLY J. D. BARTRUG)
AREA 38.5A.
TOTAL AREA 41.5A.

ALBERT KIMBLE
(FORMERLY E. F. HUFFMAN HEIRS)

LEE HUNT

429 1 } 0.61 S.
4.73 W
~~4.69~~
0.24 W 80°25'

428 2 } 0.64
~~0.67 S~~
4.86 W
~~4.81~~
0.38 W 80°25'

New Location
Drill Deeper
Abandonment

Company MAXTON OIL & GAS CO.
 Address FAIRMONT, W. VA.
 Farm J. B. SNYDER HEIRS.
 Tract _____ Acres 40.5 Lease No. _____
 Well (Farm) No. 1 & No. 2 Serial No. _____
 Elevation (Spirit Level) WELL NO. 1 - 1140.4'
WELL NO. 2 - 1115.8'
 Quadrangle MANNINGTON WC
 County WETZEL District CHURCH
 Engineer C. D. Herbert
 Engineer's Registration No. 1002
 File No. _____ Drawing No. _____
 Date SEPT. 24, 1942 Scale 1" = 400'

STATE OF WEST VIRGINIA
DEPARTMENT OF MINES
OIL AND GAS DIVISION
CHARLESTON

WELL LOCATION MAP
FILE NO. WET-428-A #2
WET-429-A #1 96A
+ Denotes location of well on United States Topographic Maps, scale 1 to 62,500, latitude and longitude lines being represented by border lines as shown.
- Denotes one inch spaces on border line of original tracing.