

Latitude 45

2 3

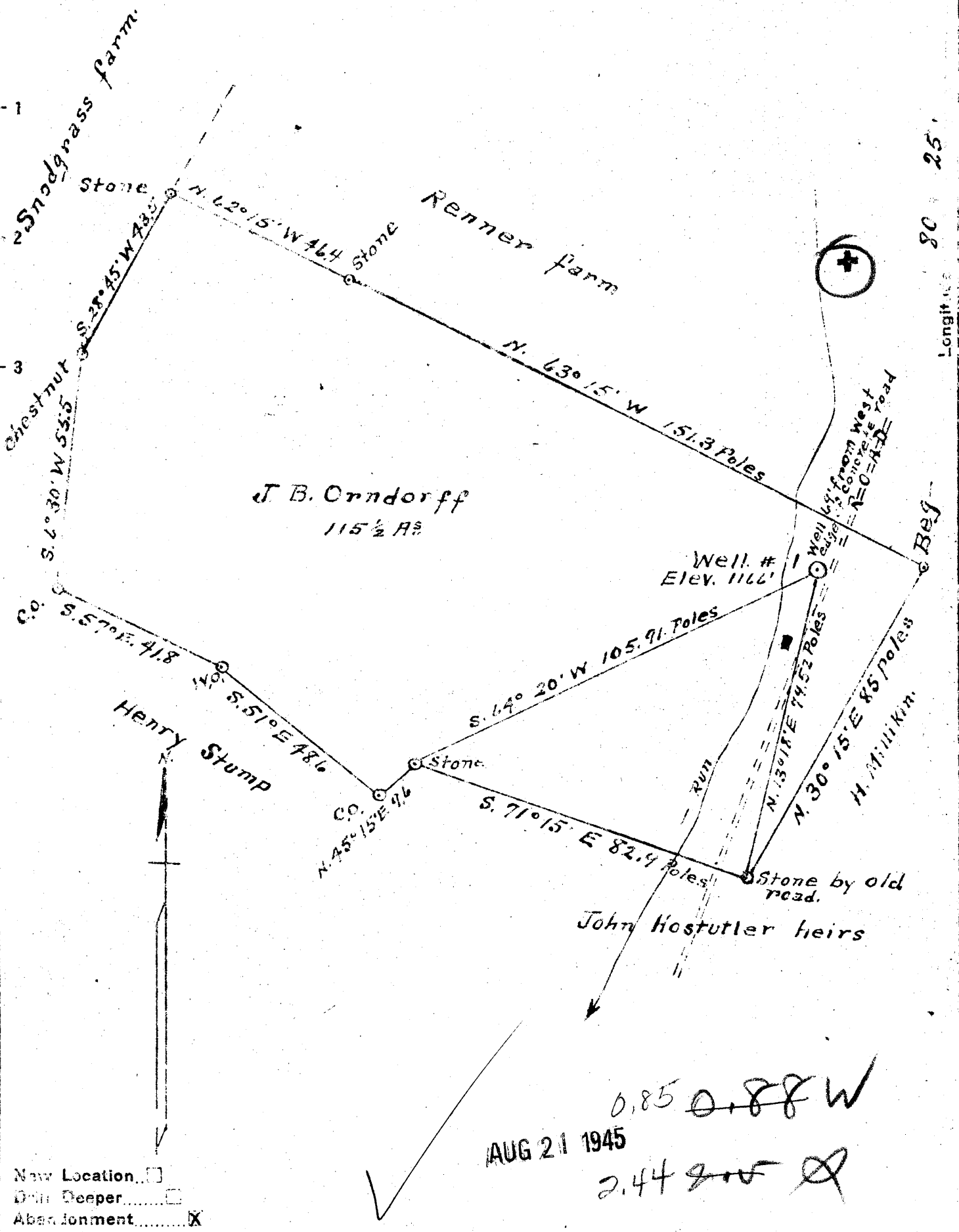

Longitude 80 25'

J. B. Orndorff
115 1/2 Acs

Well # 1
Elev. 1166'

Henry Stump

John Hostutler heirs

AUG 21 1945

0.85 0.88 W

2.44 2.05 W

New Location

Drill Deeper

Abandonment

Company Century Oil & Gas Co.

Address Hundred, W. Va.

Form J. B. Orndorff

Treat one Acres 115 1/2 Lease No. _____

Well (Farm) No. one Serial No. _____

Elevation (Spirit Level) 1166

Quadrangle Mannington

County Wetzel District Church

Engineer A. L. Headley

Engineer's Registration No. _____

File No. _____ Drawing No. _____

Date 7-24-1945 Scale 1 inch = 500'

STATE OF WEST VIRGINIA
DEPARTMENT OF MINES
OIL AND GAS DIVISION
CHARLESTON

WELL LOCATION MAP
FILE NO. WET-503-A

+ Denotes location of well on United States Topographic Maps, scale 1 to 62,500, latitude and longitude lines being represented by border lines as shown.

- Denotes one inch spaces on border line of original tracing.

(NW)

COPY



STATE OF WEST VIRGINIA
DEPARTMENT OF MINES
OIL AND GAS DIVISION

964

WELL RECORD

Well No. Wet-503-A

Oil or Gas Well Gas

(KIND)

Company Century Oil and Gas Co.
 Address Hundred, W. Va
 Farm Emma Kirkhart *(J.B. Arnold H - plot)*
 Location (waters) 115 1/2 ac
 Well No. 1 Elev. 1166
 District Church County Wetzel
 The surface of tract is owned in fee by _____
 Address _____
 Mineral rights are owned by _____
 Address _____
 Drilling commenced _____
 Drilling completed _____
 Date Shot _____ From _____ To _____
 With _____
 Open Flow _____ /10ths Water in _____ Inch
 _____ /10ths Merc. in _____ Inch
 Volume _____ Cu. Ft.
 Rock Pressure _____ lbs. _____ hrs.
 Oil _____ bbls., 1st 24 hrs.
 Fresh water _____ feet _____ feet
 Salt water _____ feet _____ feet

Casing and Tubing	Used in Drilling	Left in Well	Packers
16			Kind of Packer
13			
10			Size of
8 1/4			
6 3/8			Depth set
5 3/16			
3			Perf. top
2			Perf. bottom
Liners Used			Perf. top
			Perf. bottom

CASING CEMENTED _____ SIZE _____ No. Ft. _____ Date _____

COAL WAS ENCOUNTERED AT _____ FEET _____ INCHES

_____ FEET _____ INCHES _____ FEET _____ INCHES

_____ FEET _____ INCHES _____ FEET _____ INCHES

Formation	Color	Hard or Soft	Top	Bottom	Oil, Gas or Water	Depth Found	Remarks
Water			224				
Fairview Coal			574	675			
Mapeltown Coal			802	808			
Pittsburgh Coal			916	925			
Murphy Sand			1100	1110			
Little Dunkard			1312	1324			
Big Dunkard			1450	1504			
Gas Sand			1530	1560			
Sand			1605	1626			
1st bed			1694	1734			
2nd Salt Sand			1830	1854			
3rd Salt Sand			1888	1946			
Maxon Sand			2014	2095			
Big Lime			2095	2142			
Big Injun			2142	2384			
Fifty Foot Sand			2895	2912			
Thirty Foot Sand			2935	2984			
Red Rock			2984	2987			
Gordon Sand			2987	3008			
4th Sand			3049	3092			
4 7/8 shoulder			3054	3144	4 7/8 hole		
5th sand			3117	3140			
5th sand gas			3123 1/2	3137 1/2			
Total Depth by steel line <u>3144</u>							
10" casing <u>244'</u> pulled							
8 1/4" casing <u>1315</u> left in							
6 5/8" casing <u>2104</u> left in							
Drilling record of well No. 1 on Emma Kirkhart farm situated in Church District, Wetzel Co. West Virginia. Contractors--Moorhead and Stockdale Drilling began January 1, 1935							

