

Latitude

+
1.08s
1.95w

Longitude

Topo Location

7.5' Loc. _____ 15' Loc. _____
_____ (calc.) _____

Company Carnegie Nat Gas Co

Farm J L Jolliffe # 1122

15' Quad _____
(sec.)

7.5' Quad Littleton

District Center

WELL LOCATION PLAT

County 103 Permit 30517

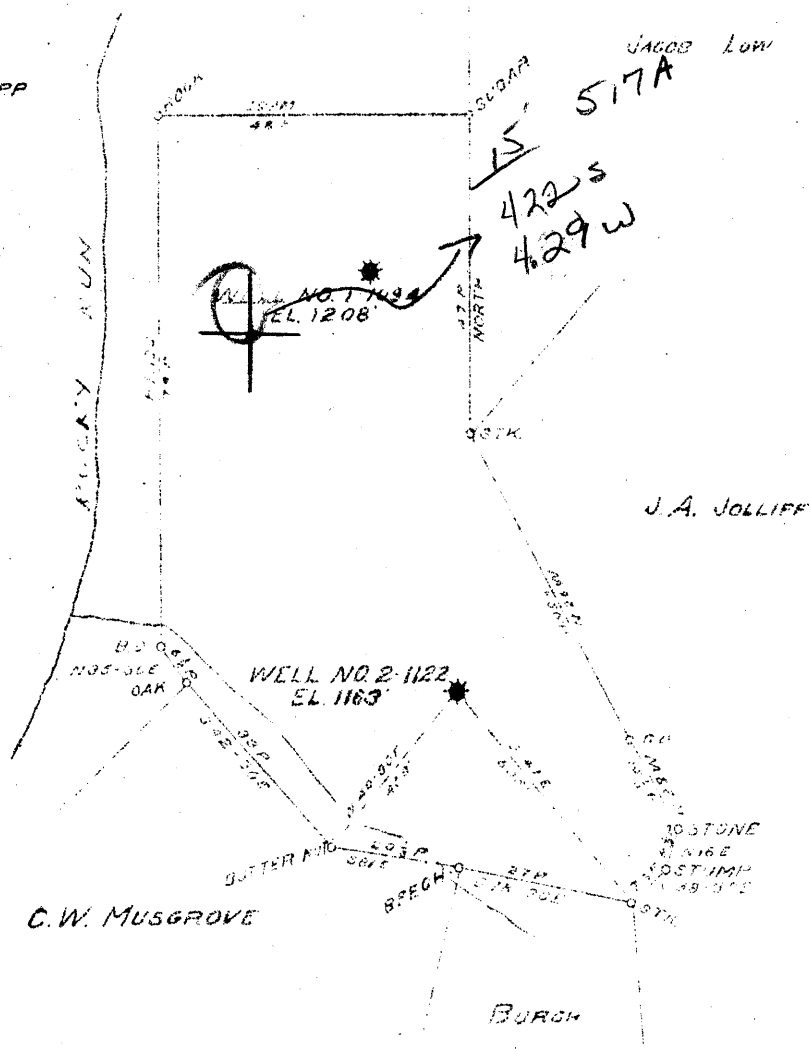

property on Equable Resources map M-12

this loc maybe #2?

FEB - 5 1946

~~4,30 W~~
~~###~~

New Location
Drill Deeper
Abandonment

Company CARNEGIE NATURAL GAS CO.
 Address PITTSBURGH PA
 Farm J.A. JOLLIFF
 Tract _____ Acres 48 Lease No. E-9378-71
 Well (Farm) No. 2 Serial No. 1122
 Elevation (Spirit Level) 1163
 Quadrangle LITTLETON N.E.
 County WETZEL District CENTER
 Engineer R.L. SWEENEY
 Engineer's Registration No. _____
 File No. _____ Drawing No. _____
 Date 1-16-46 Scale 1" = 30 P. or 435

STATE OF WEST VIRGINIA
DEPARTMENT OF MINES
OIL AND GAS DIVISION
CHARLESTON

WELL LOCATION MAP
FILE NO. WET-517A

+ Denotes location of well on United States Topographic Maps, scale 1 to 62,500. Latitude and longitude lines being represented by border lines as shown.

- Denotes one inch spaces on border line of original tracing.

2

3

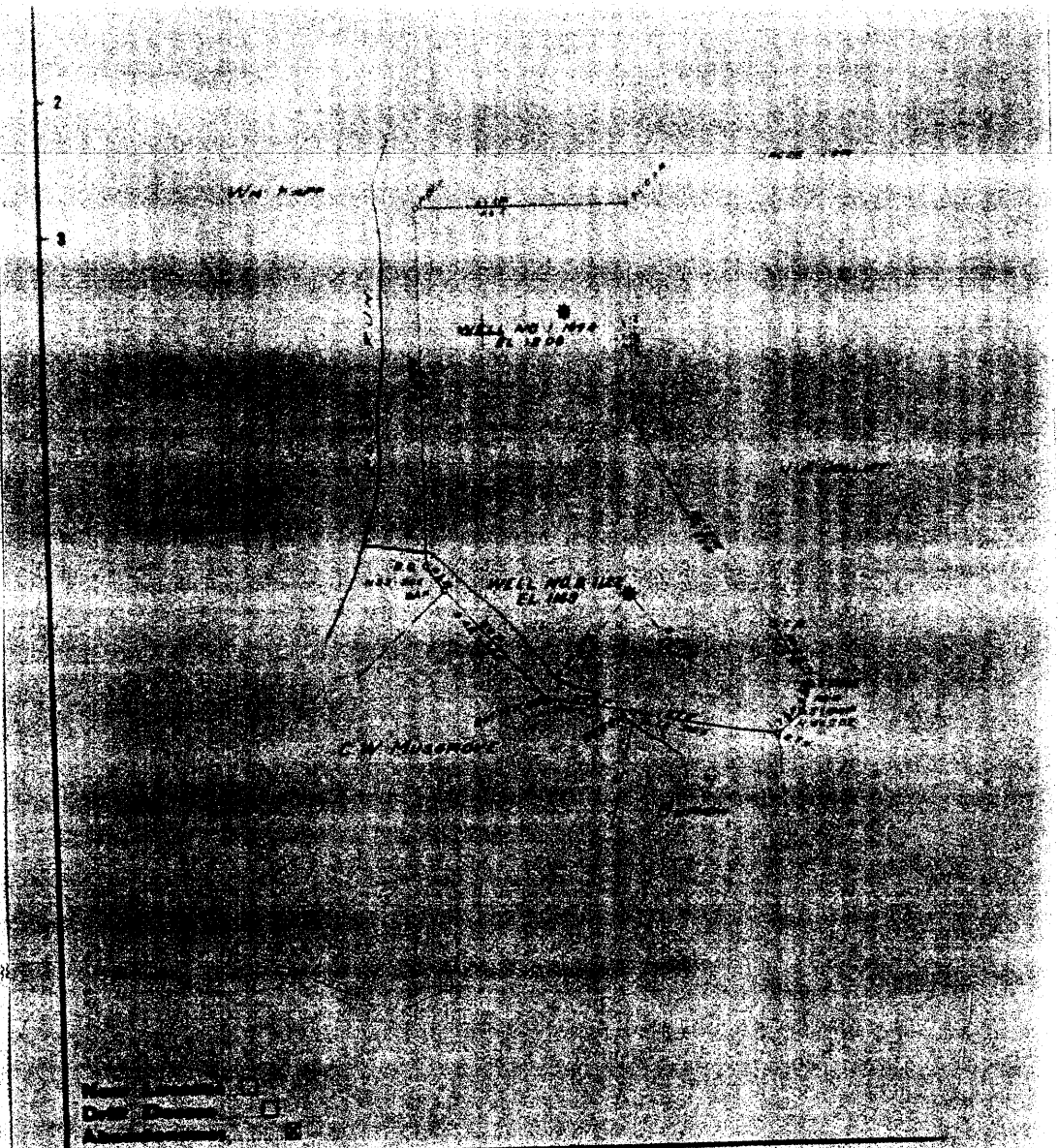

Name _____
 Date _____
 Address _____

Company AMERICAN NATURAL GAS CO.
 Address HYDRUSK PA
 Farm 12 1/2 ACRES
 Tract Acres 12 Lease No. 2-3378-71
 Well Name No. _____ Serial No. 1163
 Elevation: Spout Level 1163
 Operator LITTON N.E.
 County WYOMING District CENTER
 Engineer H. J. BUCKLEY
 Engineer's Registration No. _____

STATE OF WEST VIRGINIA
 DEPARTMENT OF MINES
 OIL AND GAS DISTRICT
 CHARLESTON

WELL LOCATION
 FILE NO. 1163

* Denotes location of well on Topographic Map scale 1" = 1 mile and contour lines are by border lines as shown.
 - Denotes and loc. spots



STATE OF WEST VIRGINIA
DEPARTMENT OF MINES
OIL AND GAS DIVISION

987

Permit No. **517-A**

WELL RECORD
WELL TO BE ABANDONED

Oil or Gas Well **OIL**
(KIND)

Company **CARNEGIE NATURAL GAS COMPANY**
Address **1015 Friek Bldg., PITTSBURGH, PA.**
Farm **J. A. JOLLIFFE** Acres **48**
Location (waters) **ROCKY RUN**
Well No. **1122** Elev. **1163**
District **CENTER** County **WETZEL**
The surface of tract is owned in fee by **EDWARD JOLLIFFE**
Address **LITTLETON, W. VA.**
Mineral rights are owned by **EDWARD JOLLIFFE**
Address **LITTLETON, W. VA.**
Drilling commenced **12-12-22**
Drilling completed **1-27-23**
Date Shot **2-9-23** From **3139'** To **3145'**
With _____
Open Flow /10ths Water in _____ Inch
/10ths Merc. in _____ Inch
Volume _____ Cu. Ft.
Rock Pressure _____ lbs. _____ hrs.
Oil **5** bbls., 1st 24 hrs.
Fresh water _____ feet _____ feet
Salt water _____ feet _____ feet

Casing and Tubing	Used in Drilling	Left in Well	Packers
Size			
16			Kind of Packer
13			
10	293'	293'	Size of
8 1/4	1557'	1557'	
6 3/4	225 1/4'	225 1/4'	Depth set
5 3/16			
3			Perf. top
2			Perf. bottom
Liners Used			Perf. top
			Perf. bottom

CASING CEMENTED _____ SIZE _____ No. Ft. _____ Date _____
COAL WAS ENCOUNTERED AT **985** FEET _____ INCHES
1085 FEET _____ INCHES FEET _____ INCHES
_____ FEET _____ INCHES FEET _____ INCHES

Formation	Color	Hard or Soft	Top	Bottom	Oil, Gas or Water	Depth Found	Remarks
Mapletown Coal			985'	989'			
Pittsburgh Coal			1085	1092			
Little Dunkard			1495	1520			
Big Dunkard			1550	1585			
Sand			1610	1650			
Gas Sand			1710	1800			
1st Salt Sand			1950	2012			
Little Lime			2235	2240			
Pencil Cave			2240	2244			
Big Lime			2244	2290			
Big Injun Sand			2290	2525			
Gordon Sand			3134	3151	Oil	3139-3145'	
TOTAL DEPTH				3157'			

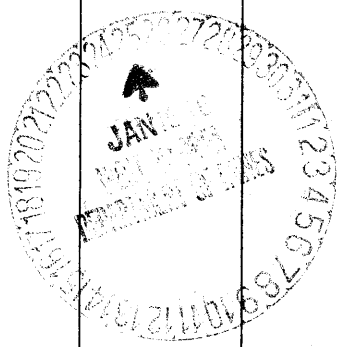

Formation	Color	Hard or Soft	Top	Bottom	Oil, Gas or Water	Depth Found	Remarks

Date JANUARY 22, 1946

APPROVED CARNEGIE NATURAL GAS COMPANY, Owner

By B. N. Archer
(Title) Land Agent.

AFFIDAVIT SHOULD BE MADE BY PARTICIPANTS AND MUST BE FILED WITH THE DEPARTMENT AND SHOULD BE RETURNED BY THE WELL OWNER AND THE OTHER PARTY AND EXTRA COPIES IF REQUIRED, SHOULD BE MAILED TO EACH LOCAL OFFICE AT THEIR RESPECTIVE ADDRESSES.

State of Virginia County of Stafford
 Name of Well Owner 1011 Price Rd., Staunton, Va.
 Name of Well WELL NO. 22-2
 Location Center
 District Stafford
 County Stafford
 Name of Plaintiff D. F. ...
 Name of Defendant ...

I, ... and ... being first and second deponents do hereby depose and say that they are experienced in the work of plugging and filling gas wells and were employed by Carnegie Natural Gas Company in the plugging and filling of the above well and that said work was completed on the 7 day of March, 1946 and that the well was plugged.

DEPTH	MATERIAL	CASING		DESCRIPTION OF MONUMENT
		IN	OUT	
1000	Cement	1000	985	Carnegie Natural Gas Company March 7, 1946 I.A. Joliffe well No. 2-1122
985	Clay	985	965	
965	Clay	965	950	
950	Clay	950	935	
935	Clay	935	920	
920	Clay	920	905	
905	Clay	905	890	
890	Clay	890	875	
875	Clay	875	860	
860	Clay	860	845	
845	Clay	845	830	
830	Clay	830	815	
815	Clay	815	800	
800	Clay	800	785	
785	Clay	785	770	
770	Clay	770	755	
755	Clay	755	740	
740	Clay	740	725	
725	Clay	725	710	
710	Clay	710	695	
695	Clay	695	680	
680	Clay	680	665	
665	Clay	665	650	
650	Clay	650	635	
635	Clay	635	620	
620	Clay	620	605	
605	Clay	605	590	
590	Clay	590	575	
575	Clay	575	560	
560	Clay	560	545	
545	Clay	545	530	
530	Clay	530	515	
515	Clay	515	500	
500	Clay	500	485	
485	Clay	485	470	
470	Clay	470	455	
455	Clay	455	440	
440	Clay	440	425	
425	Clay	425	410	
410	Clay	410	395	
395	Clay	395	380	
380	Clay	380	365	
365	Clay	365	350	
350	Clay	350	335	
335	Clay	335	320	
320	Clay	320	305	
305	Clay	305	290	
290	Clay	290	275	
275	Clay	275	260	
260	Clay	260	245	
245	Clay	245	230	
230	Clay	230	215	
215	Clay	215	200	
200	Clay	200	185	
185	Clay	185	170	
170	Clay	170	155	
155	Clay	155	140	
140	Clay	140	125	
125	Clay	125	110	
110	Clay	110	95	
95	Clay	95	80	
80	Clay	80	65	
65	Clay	65	50	
50	Clay	50	35	
35	Clay	35	20	
20	Clay	20	5	
5	Clay	5	0	

Witness the work of plugging and filling said well was completed on the 7 day of March, 1946.

and further deponents saith not.
Albert ...
...
 sworn to and subscribed before me this 14 day of April, 1946.

My commission expires ...