

39°42'30"

Latitude

80°32'30"

Longitude

1.92s
2.04w

Topo Location

7.5' Loc. _____ 15' Loc. _____
(calc.) _____

Company Carnegie Nat Gas Co

Farm J A Jolliffe

15' Quad _____
(sec.)

7.5' Quad Littleton

District Center

WELL LOCATION PLAT

County 103 Permit 30526

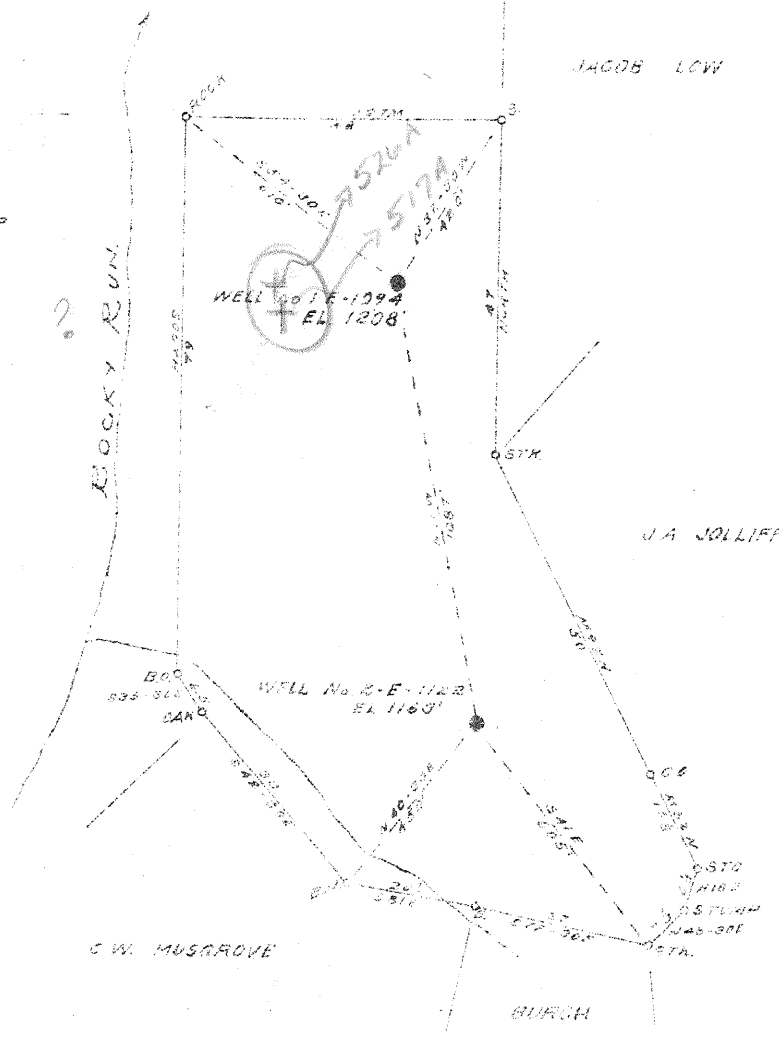

Property on Equitable Resources map M-12

X no good?
fits no. 2
(Wet-517-A)

APR 23 1946

526	X 4 W 4.32
# 1094	X 11 W 4.05
# 1122	X 28 W 4.29
517	X 28 W 4.22

New Location
 Drill Deeper
 Abandonment

Company CARNEGIE NATURAL GAS CO.
 Address PITTSBURGH PA.
 Farm JA JOLLIFF
 Tract _____ Acres 46 Lease No. E-9278-71
 Well (Farm) No. ONE Serial No. E-1094
 Elevation (Spirit Level) 1208
 Quadrangle 7 1/2 415 LITTLETON N.E.
 County WETZEL District CENTER
 Engineer R.L. SWEENEY
 Engineer's Registration No. _____
 File No. _____ Drawing No. _____
 Date 3-29-46 Scale 1"=300' ALG = 495'

STATE OF WEST VIRGINIA
 DEPARTMENT OF MINES
 OIL AND GAS DIVISION
 CHARLESTON

WELL LOCATION MAP
 FILE NO. WET-526-A (E-1094)

+ Denotes location of well on United States Topographic Maps, scale 1 to 62,500, latitude and longitude lines being represented by border lines as shown.
 - Denotes one inch spaces on border line of original tracing.

New Location
Dist. Dept.
Assignment

Company CARNELL NATURAL GAS CO.
Address PITTSBURGH PA.
Name R. W. WELLS
Title Area Mgr. Lease No. 12187
Well Name No. 100 Date Well 1954
Company WELLS
State PA.

STATE OF WEST VA.
DEPARTMENT OF
OIL AND GAS
CHARLESTON
WELL LOCATING
WET 5
I, R. W. WELLS, of the
County of PUTNAM, West Virginia,
do hereby certify that

STATION 10+00
STATION 10+25
STATION 10+50
STATION 10+75
STATION 11+00
STATION 11+25
STATION 11+50
STATION 11+75
STATION 12+00
STATION 12+25
STATION 12+50
STATION 12+75
STATION 13+00
STATION 13+25
STATION 13+50
STATION 13+75
STATION 14+00
STATION 14+25
STATION 14+50
STATION 14+75
STATION 15+00

STATION 15+25
STATION 15+50
STATION 15+75
STATION 16+00
STATION 16+25
STATION 16+50
STATION 16+75
STATION 17+00
STATION 17+25
STATION 17+50
STATION 17+75
STATION 18+00
STATION 18+25
STATION 18+50
STATION 18+75
STATION 19+00
STATION 19+25
STATION 19+50
STATION 19+75
STATION 20+00

Station	Material	Quantity	Unit	Notes
15+25	Clay	112'	1000'	
15+50	Clay	102'	1000'	
15+75	Clay	109'	1000'	
16+00	Clay	103'	1000'	
16+25	Clay	102'	1000'	
16+50	Clay	103'	1000'	
16+75	Clay	102'	1000'	
17+00	Clay	103'	1000'	
17+25	Clay	102'	1000'	
17+50	Clay	103'	1000'	
17+75	Clay	102'	1000'	
18+00	Clay	103'	1000'	
18+25	Clay	102'	1000'	
18+50	Clay	103'	1000'	
18+75	Clay	102'	1000'	
19+00	Clay	103'	1000'	
19+25	Clay	102'	1000'	
19+50	Clay	103'	1000'	
19+75	Clay	102'	1000'	
20+00	Clay	103'	1000'	

STATION 20+25
STATION 20+50
STATION 20+75
STATION 21+00
STATION 21+25
STATION 21+50
STATION 21+75
STATION 22+00
STATION 22+25
STATION 22+50
STATION 22+75
STATION 23+00
STATION 23+25
STATION 23+50
STATION 23+75
STATION 24+00
STATION 24+25
STATION 24+50
STATION 24+75
STATION 25+00

[Handwritten signature]



994

STATE OF WEST VIRGINIA
DEPARTMENT OF MINES
OIL AND GAS DIVISION

WELL RECORD

Permit No. 576-A

WELL TO BE ABANDONED

Oil or Gas Well OIL
(KIND)

Company CARNEGIE NATURAL GAS COMPANY
Address 1015 Frick Bldg. PITTSBURGH, PA.
Farm J. A. JOLLIFFE Acres 48
Location (waters) ①
Well No. 1094 Elev. 1208
District CENTER County WETZEL
The surface of tract is owned in fee by EDWARD JOLLIFFE
Address LITTLETON, W.VA.
Mineral rights are owned by EDWARD JOLLIFFE
Address LITTLETON, W.VA.
Drilling commenced 6-24-22
Drilling completed 9-26-22
Date Shot 1-6-36 From 3101' To 3106'
With 10 qts.
Open Flow /10ths Water in _____ Inch
/10ths Merc. in _____ Inch
Volume _____ Cu. Ft.
Rock Pressure _____ lbs. _____ hrs.
Oil 10 bbls., 1st 24 hrs.
Fresh water _____ feet _____ feet
Salt water 1975 feet _____ feet

Casing and Tubing	Used in Drilling	Left in Well	Packers
Size			
16			Kind of Packer.....
18			
10	310	None	Size of.....
8 1/2	1525	None	
6 1/2	2070	2070	Depth set.....
5 3/16	2398	2398	
3			Perf. top.....
2			Perf. bottom.....
Liners Used			Perf. top.....
			Perf. bottom.....

CASING CEMENTED..... SIZE..... No. Ft. Date

COAL WAS ENCOUNTERED AT 952 FEET..... INCHES

1050 FEET..... INCHES..... FEET..... INCHES

..... FEET..... INCHES..... FEET..... INCHES

Formation	Color	Hard or Soft	Top	Bottom	Oil, Gas or Water	Depth Found	Remarks
Mapletown Coal			952	956			
Pittsburgh Coal			1050	1056			
Little Dunkard			1465	1505			
Big Dunkard			1522	1564			
Gas Sand			1725	1775			
1st Salt Sand			1910	1985	Water	1975'	
Maxton Sand			2186	2196			
Little Lime			2201	2208			
Pencil Cave			2208	2211			
Big Lime			2211	2256	Show of Gas	2301	
Big Injun			2256	2485	Show of Gas	2336-40	
Gordon Sand			3102	3115	Oil	3103-04	
TOTAL DEPTH				3123'			

Formation	Color	Hard or Soft	Top	Bottom	Oil, Gas or Water	Depth Found	Remarks

Date APRIL 5, 1946

APPROVED CARNEGIE NATURAL GAS COMPANY, Owner

By *D. W. Archer*
(Title) Land Agent.