

Scale 1" = 400'

Longitude

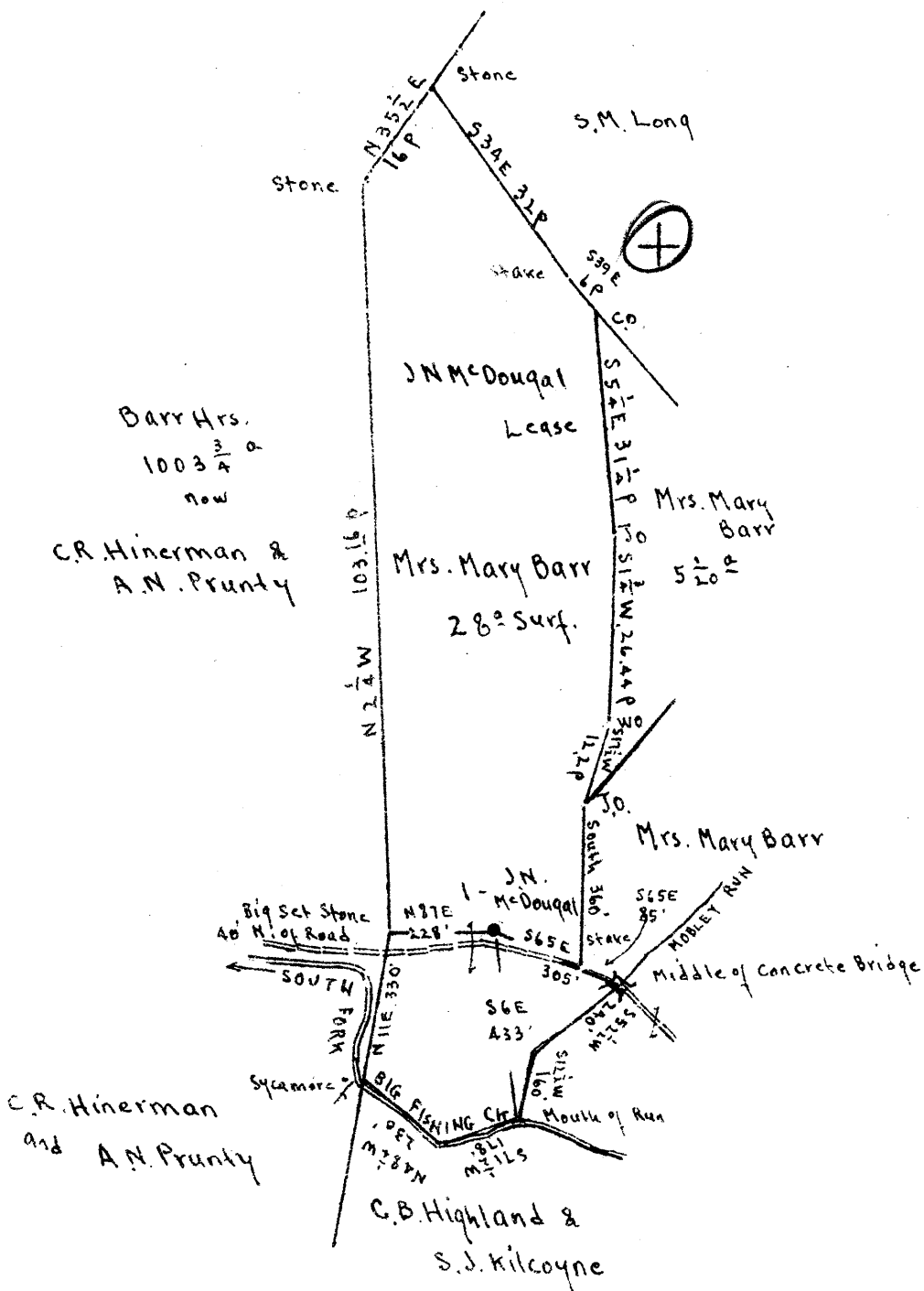

surface: Mrs. Mary Barr, Pine Grove, Wetzel Co., W.Va.

Coal: The Consolidation Coal Co., Watson Bldg., Fairmont, W.Va.

- New Location
- Drill Deeper
- Abandonment

JUN 24 1946

Map 69

2.76 7.8 W
 1.73 1.78 Q
 N 8 E 4

Company Road Supply Co.
 Address Salem W.Va.
 Farm J.N. McDougal
 Tract Acres 28 1/2 Lease No. _____
 Well (Farm) No. 1 Serial No. _____
 Elevation (Spirit Level) Floor = 897.70
Ground = 895.85
 Quadrangle Littleton
 County Wetzel District Grant
 Engineer E.C. Tabler
 Engineer's Registration No. _____
 File No. _____ Drawing No. _____
 Date Aug. 14th 1945 Scale 1" = 400'

STATE OF WEST VIRGINIA
 DEPARTMENT OF MINES
 OIL AND GAS DIVISION
 CHARLESTON

WELL LOCATION MAP
 FILE NO. WET-533-A

+ Denotes location of well on United States Topographic Maps, scale 1 to 62,500, latitude and longitude lines being represented by border lines as shown.

- Denotes one inch spaces on border line of original tracing.

SE

Latitude

Longitude

+
1.47w
1.76S

Topo Location

7.5' Loc. _____ 15' Loc. _____
_____ (calc.) _____

#149 MTW Co Rept 1909

Company South Penn

Farm J N McDougal #1

15' Quad _____
(sec.)

7.5' Quad Big Run

District Grant

WELL LOCATION PLAT

County 103 **Permit** 70426



STATE OF WEST VIRGINIA
DEPARTMENT OF MINES
OIL AND GAS DIVISION

996

WELL RECORD

Permit No. Ab 533-A Oil or Gas Well _____ (KIND)

Company Read Supply Company
Address 184 E. Main St., Salem, W. Va.
Farm J. N. McDougal Acres 28
Location (waters) _____
Well No. 1 Elev. 899.70
District Grant County Wetzel
The surface of tract is owned in fee by Mrs. Mary Barr
Address Pine Grove, W. Va.
Mineral rights are owned by The Consolidation Coal Co.
Address Watson Building Fairmont, W. Va.
Drilling commenced _____
Drilling completed Mar. 14, 1903
Date Shot 6/10/03 From 2009' To _____
With 2/26/07 1976' 2008'
4/25/16 2007'
Open Flow _____ /10ths Water in _____ Inch
_____ /10ths Merc. in _____ Inch
Volume _____ Cu. Ft.
Rock Pressure _____ lbs. _____ hrs.
Oil _____ bbls., 1st 24 hrs.
Fresh water _____ feet _____ feet
Salt water _____ feet _____ feet

Casing and Tubing	Used in Drilling	Left in Well	Packers
Size			Kind of Packer
16			
13			5-3/16" x 6-5/8
10			Set
8 1/4	1130'	1130'	Mar. 9, 1944
6 5/8	1645'	1645'	Depth set 1650'
5 3/16	1918'	1918'	Perf. top
2	2030'	2030'	Perf. bottom
Liners Used			Perf. top
			Perf. bottom

CASING CEMENTED No SIZE _____ No. Ft. _____ Date _____
COAL WAS ENCOUNTERED AT 638 FEET 96" INCHES
_____ FEET _____ INCHES FEET _____ INCHES
_____ FEET _____ INCHES FEET _____ INCHES

Formation	Color	Hard or Soft	Top	Bottom	Oil, Gas or Water	Depth Found	Remarks
Pittsburgh Coal			630	638			
Dunkard Sand			1100	1130			
Salt Sand			1450	1660			
Gas Sand			1272	1310			
Big Lime			1850	1925			
Pencil Cave			1835	1850			
Big Injun			1925				
1st Pay oil			1976		Oil		
2nd pay Oil			2009		Oil		
Total Depth				2030			

