

102 182 003

Longitude 08 08

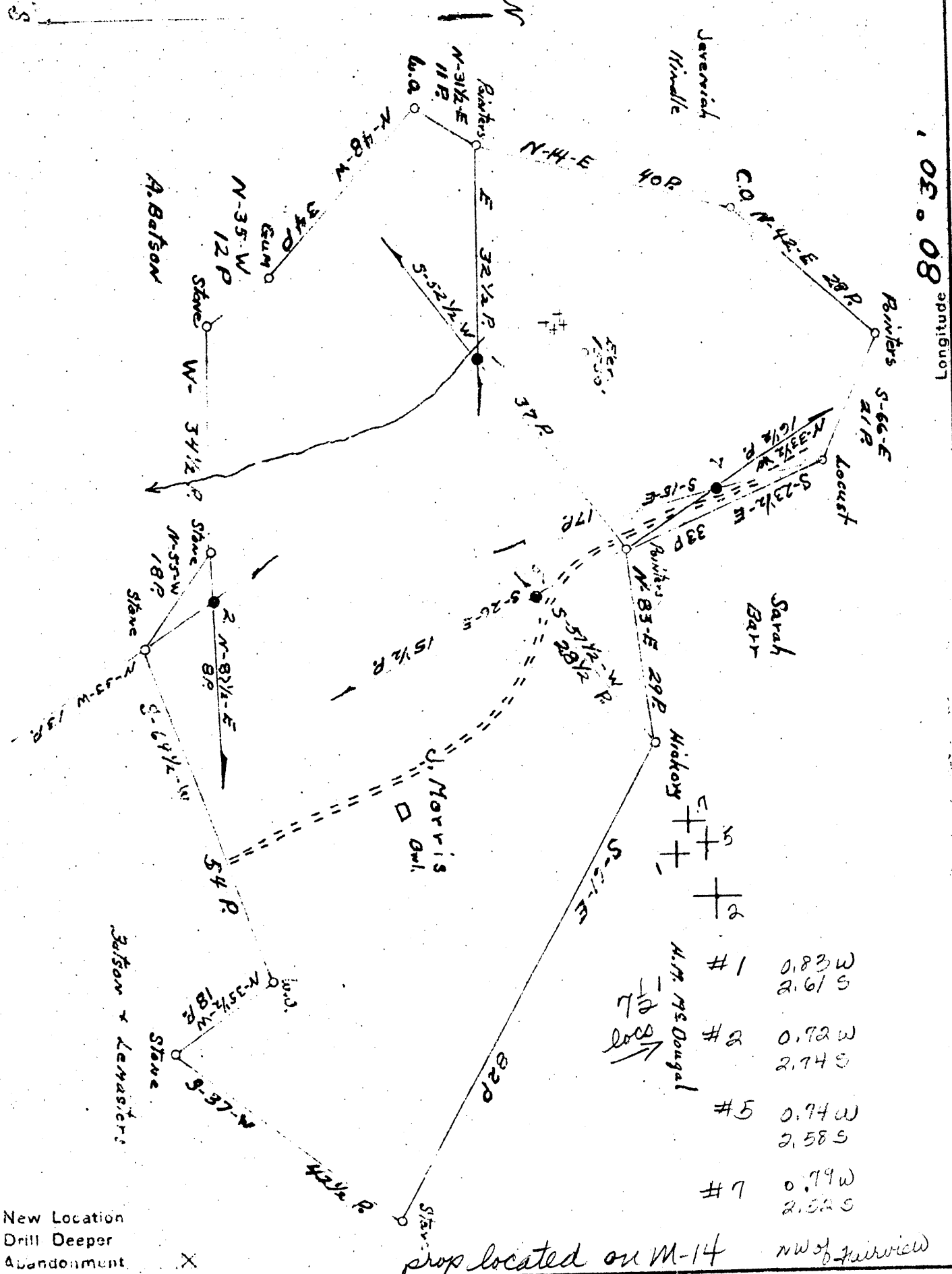

#1	0.83 W	2.61 S
#2	0.72 W	2.74 S
#5	0.74 W	2.58 S
#7	0.79 W	2.52 S

New Location
Drill Deeper
Abandonment X

prop located on M-14 NW of Fairview

Company American Oil Development Co.
 Address Sistersville W. Va.
 Farm J. Morris
 Tract _____ Acres 73 Lease No. _____
 Well (Farm) No. 1257 Serial No. 1-1222.59 2-1300.0
 Elevation (Spirit Level) 5-1462.85 7-1426.42
 Quadrangle Littleton SE
 County Welzel District Grant
 Engineer J. S. Haight
 Engineer's Registration No. _____
 File No. _____ Drawing No. _____
 Date 4-16-47 Scale 1" = 2000'

STATE OF WEST VIRGINIA
 DEPARTMENT OF MINES
 OIL AND GAS DIVISION
 CHARLESTON

WELL LOCATION MAP
 FILE NO. WET-564-A-#1
WET-565-A; #2; 568-A; #5; 569-A; #7

+ Denotes location of well on United States Topographic Maps, scale 1 to 62,500, latitude and longitude lines being represented by border lines as shown.

- Denotes one inch spaces on border line of original tracing.

Big Run 1/2

Center District, Wetzel County, W. Va.

Kanawha Oil Co.

WET-564-A

Elevation, 955' B.

On Steels Run, 1/3 mi. N. of Dulansy P. O.

13" casing, 59'; 10", 1208'; 8", 1428'; 6-5/8", 2058'.

	Top.	Bottom.
Pittsburgh Coal		880
Big Lime	2030	2096
Big Injun Sand	2096	2345
Gordon Stray Sand (oil, 2914-25')	2914	
Total depth		2934

30564

DEPARTMENT OF MINES
OIL AND GAS DIVISION

WELL RECORD

Well No. _____ (Oil or Gas Well, _____)

Company: American Development Co.,
Address: Sistersville, West Virginia.
Name: J. Morris Acres: 75
Location (water): Richmond
Well No.: One Elev: 1222.59
County: Grant County: Wetzel
The surface of tract is owned in fee by: D. R. Hostottler,
Smithfield, W. Va. Address: _____
Mineral rights are owned by: J. Morris Mrs., Pearley
Goodrich, Atty., Address: Smithfield, W. Va.
Drilling commenced _____
Drilling completed _____
Date Shot: June, 1910 From: 8347 To: _____
with: 30 quarts glycerin
Liner Flow: /1000 Water in _____ Inch
/1000 Mer. in _____ Inch
Volume: _____ Cu. Ft.
Casing Pressure: _____ lbs. _____ hrs.
Flow: _____ bbls. 1st 24 hrs.
Fresh water: _____ feet _____ feet
Salt water: _____ feet _____ feet

Casing and Tubing	Used in Drilling	Left in Well	Packers
18			Kind of Packers
18			Size of
10	560	560	Size of
8 1/2	615	695	Depth set
6 1/2	177	2177	Depth set
4 1/2	104	104	Depth set
1			Perf. top
2			Perf. bottom
Liners Used			Perf. top
			Perf. bottom

CASING CEMENTED	SIZE	No. Ft.	Date
COAL WAS ENCOUNTERED AT	698	FEET	INCHES
FEET	INCHES	FEET	INCHES
FEET	INCHES	FEET	INCHES

Formation	Color	Hard or Soft	Top	Bottom	Oil, Gas or Water	Depth Found	Remarks
Coal			698				
1/2 Injun			2335				
1st Pay			2335				
2nd Pay			2347				
Total Depth			2372				

AMERICAN DEVELOPMENT CO.
SISTERSVILLE, W. VA.

