

Latitude 39° 35'

Longitude 80° 30'

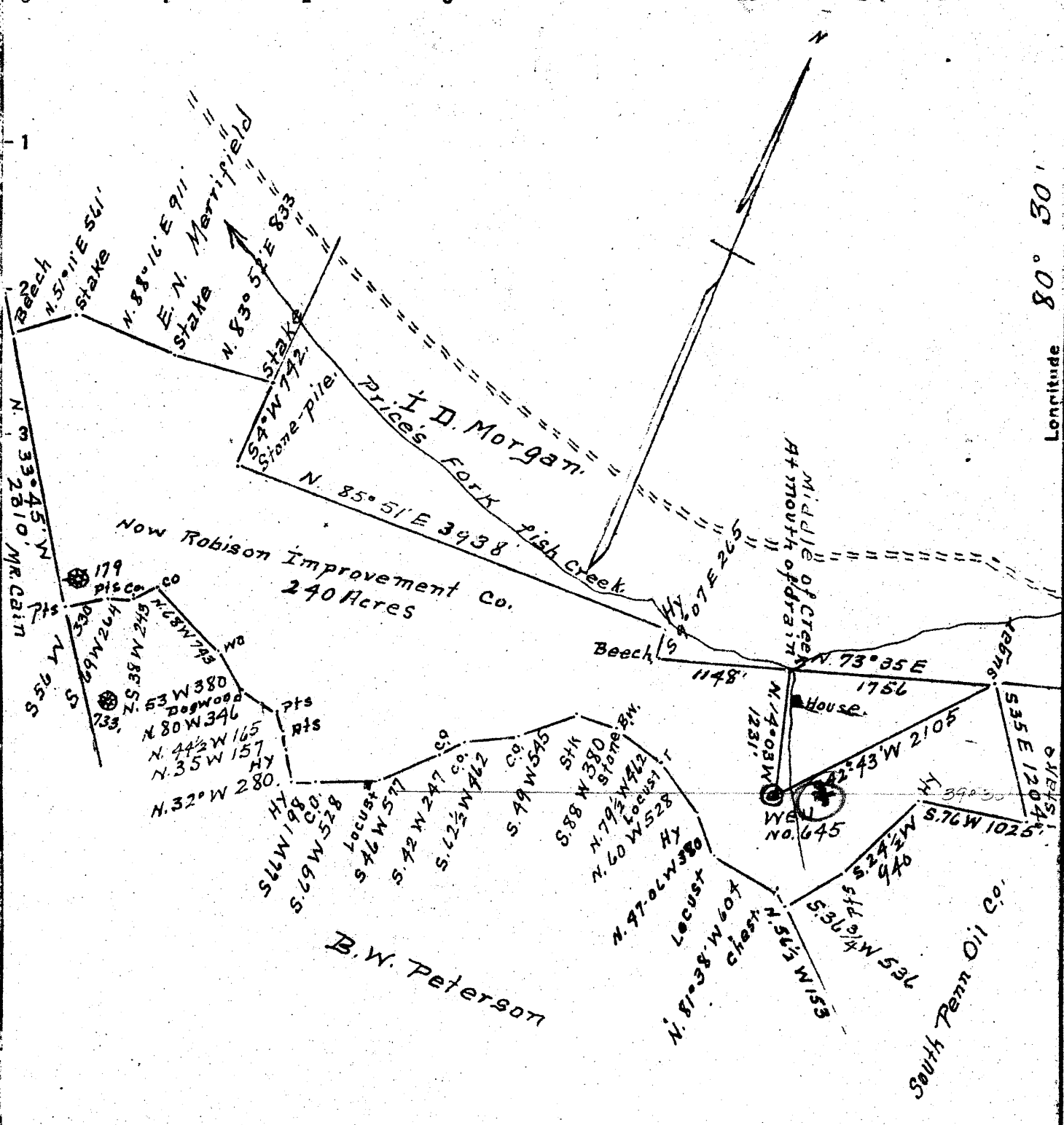

New Location
 Drill Deeper
 Abandonment

✓ 1947

0.02 S 39° 30'
 1.66 L 72° W
~~5.85 S 75° W~~
 STATE OF WEST VIRGINIA
 DEPARTMENT OF MINES
 OIL AND GAS DIVISION
 CHARLESTON

Company All Penn Oil & Gas Co
 Address 311 Ross St. Pittsburgh (19) Pa.
 Farm B. W. Peterson
 Tract one Acres 240 Lease No. _____
 Well (Farm) No. (P) Serial No. 645
 Elevation (Spirit Level) 1146
 Quadrangle Centerpoint NE Littleton SE
 County Wetzel District Grant
 Engineer A. L. Headley
 Engineer's Registration No. _____
 File No. _____ Drawing No. _____
 Date 8-18-1947 Scale 1 inch = 1200 ft.

WELL LOCATION MAP
 FILE NO. WET-610-A

+ Denotes location of well on United States Topographic Maps, scale 1 to 62,500, latitude and longitude lines being represented by border lines as shown.
 - Denotes one inch spaces on border line of original tracing.



STATE OF WEST VIRGINIA
DEPARTMENT OF MINES
OIL AND GAS DIVISION

1064

WELL RECORD

Permit No. 610-A

Oil or Gas Well _____ (KIND)

Company All Penn Oil and Gas Company
 Address 311 Ross St., Pittsburgh, Pa.
 Farm B. W. Peterson Acres 240
 Location (waters) Prices Fork - Fish Creek
 Well No. 645 Elev. 1146
 District Grant County Wetzel
 The surface of tract is owned in fee by Pat Dallison
 Address Folsom

Mineral rights are owned by _____
 Address _____
 Drilling commenced _____
 Drilling completed _____
 Date Shot _____ From _____ To _____
 With _____
 Open Flow _____ /10ths Water in _____ Inch
 _____ /10ths Merc. in _____ Inch
 Volume _____ Cu. Ft.
 Rock Pressure _____ lbs. _____ hrs.
 Oil _____ bbls., 1st 24 hrs.
 Fresh water _____ feet _____ feet
 Salt water _____ feet _____ feet

Casing and Tubing	Used in Drilling	Left in Well	Packers
Size			
16			Kind of Packer <u>L. A.</u>
13			
10	660		Size of <u>5X2</u>
8 1/4	1510		
6 3/8	2231	2231	Depth set <u>3023</u>
5 3/16	2414	2414	
3			Perf. top _____
2	3120	3120	Perf. bottom _____
Liners Used			Perf. top _____
			Perf. bottom _____

CASING CEMENTED _____ SIZE _____ No. Ft. _____ Date _____
 COAL WAS ENCOUNTERED AT 965 to 940 FEET INCHES
 FEET INCHES FEET INCHES
 FEET INCHES FEET INCHES

Formation	Color	Hard or Soft	Top	Bottom	Oil, Gas or Water	Depth Found	Remarks
Pittsburgh coal			936	940			
Dunkard			1470	1490			
Salt sand			1851	1921			
Injun sand			2230	2370			
Fifty foot			2840	2848			
Stray sand			3000	3026			
Gordon			3032	3050			
Fourth			3067	3102			
Total depth				3120			

Formation	Color	Hard or Soft	Top	Bottom	Oil, Gas or Water	Depth Found	Remarks

Date _____, 19_____

APPROVED _____, Owner

By _____ (Title)

