

Latitude



Longitude

Topo Location

7.5' Loc. _____ 15' Loc. _____
_____ (calc.) _____

Company WR Gorey

Farm DM Wado #2

15' Quad _____
(sec.)

7.5' Quad Porters Falls

District Groom

WELL LOCATION PLAT

County 103 Permit 30719

MADA (125)

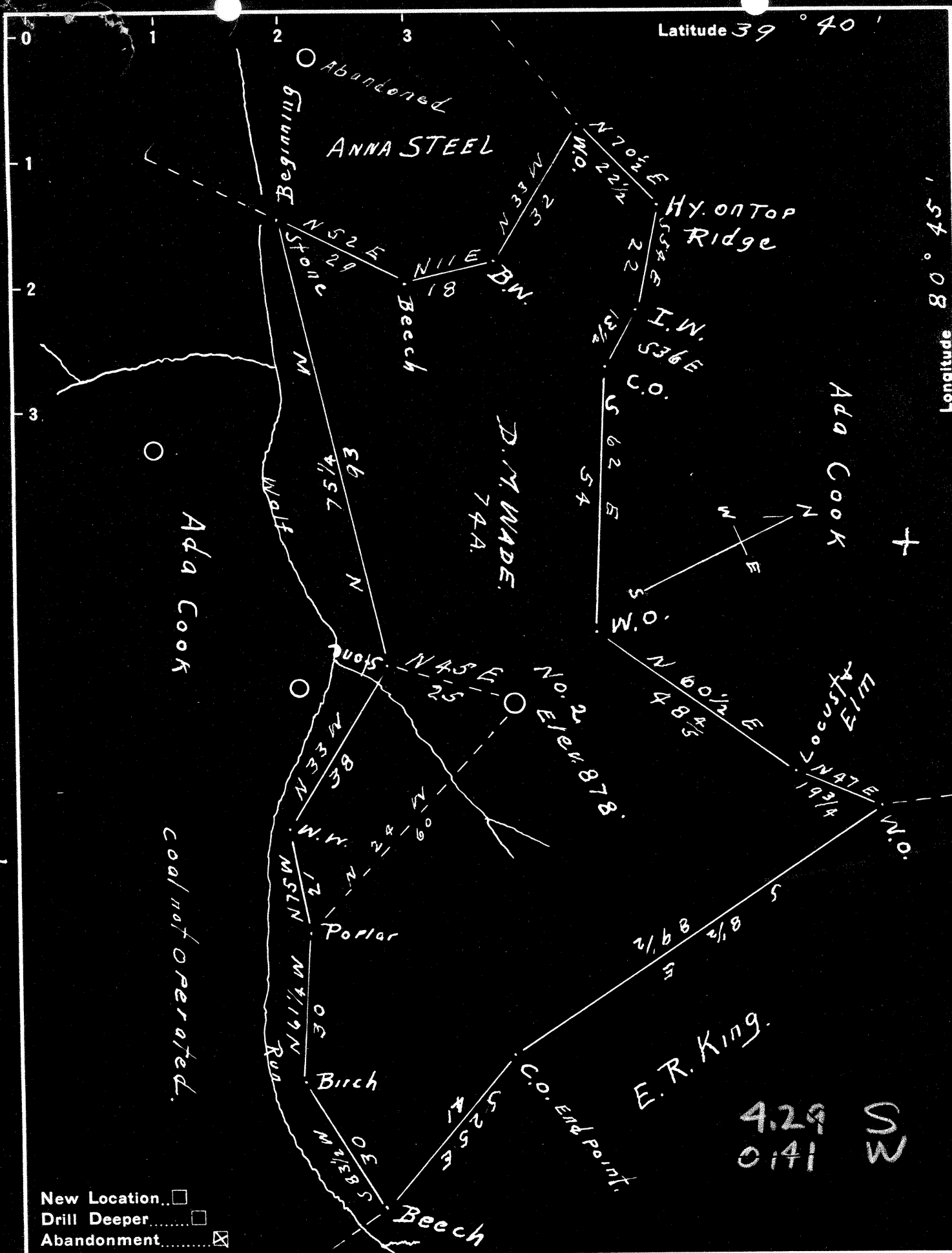

Company W. P. COREY.

Address UNIONTOWN PA.

Farm D.M. WADE.

Tract One Acres 74 Lease No. EC

Well (Farm) No. 2 Serial No. _____

Elevation (Spirit Level) 878 FEET

Quadrangle New Martinsville

County Wetzel District Green

Engineer J.M. Cochran

Engineer's Registration No. Pa. Surveyor

File No. _____ Drawing No. _____

Date Sept 3 1948 Scale 1-inch = 25 Rods.

STATE OF WEST VIRGINIA
DEPARTMENT OF MINES
OIL AND GAS DIVISION
CHARLESTON

WELL LOCATION MAP
FILE NO. Wet-719-A

+ Denotes location of well on United States Topographic Maps, scale 1 to 62,500, latitude and longitude lines being represented by border lines as shown.

- Denotes one inch spaces on border line of original tracing.

103-30719

D.M. Wade No. 2 Well (128-S)(269R)
 (76 acre tract)

Green District, Wetzel County, W. Va.; on a branch of Little Fishing Creek, 0.9 mile south of Maud; completed June 27, 1918; authority, Silverhill Oil Company; elevation, 943' (from Silverhill map).

	Top. Feet.	Bottom. Feet.
Conductor	16	
Coal, <u>Hundred</u>	169	192
Coal, <u>Washington</u>	298	302
Little gas and water.....	343	
Coal, <u>Waynesburg</u>	420	423
Coal, <u>Sewickley</u>	656	658
Coal, <u>Redstone</u>	721	724
Coal, <u>Pittsburgh</u>	752	755
Sand, <u>Minshall, Connellsville</u>	790	816
Sand, <u>Moundsville, Saltsburg</u>	1060	1130
Sand, <u>Little Dunkard, Buffalo</u>	1191	1218
Sand, <u>Burning Springs, Upper Freeport</u>	1330	1370
Coal, <u>Lower Freeport (gas)</u>	1370	1372
Gas Sand, <u>Lower Freeport (gas, 1420-1422')</u> ..	1400	1515
Sand, <u>Salt, Upper Connoquenessing</u>	1740	1790
Sand, <u>Maxton</u>	1800	1810
<u>Big Lime</u>	1878	1955
Sand, <u>Big Injun</u>	1953	2180
Sand, <u>Weir</u>	2322	2322
Sand, <u>Berea</u>	2530	2540
Red rock	2610	2665
Sand, <u>Thirty-foot</u>	2705	2727
Sand, <u>Gordon Stray</u>	2765	2772
Slate, break (reduced hole to 5" at 2766').	2772	2773
Sand, <u>Gordon (first oil and gas, 2773-2778)</u> .	2773	2780
Total depth		2795

10" casing, 320', 240' or 12 joints, left in. Unable to pull.
 8 1/2" casing, 1196' (left in); 6 5/8" csg., 1943' (left in);
 5 3/16" liner, 376'. Set at 2766' to 2390'.

Well shot June 29, 1918, with 20 qts. and bridged about 400' from bottom.

Well produced about 20 bbls. 24 hours after bridge was removed by swabbing.

Put in 2" tubing July 25, 1918, 2794'.



STATE OF WEST VIRGINIA
DEPARTMENT OF MINES
OIL AND GAS DIVISION

1181

Ala 719-A

WELL RECORD

Permit No. _____ Oil or Gas Well _____ (KIND)

Company W. R. Corey
 Address Uniontown, Pa.
 Farm D. M. Wade Acres 74
 Location (waters) _____
 Well No. 2 Elev. 878'
 District Green County Wetzel
 The surface of tract is owned in fee by _____
 Address _____
 Mineral rights are owned by _____
 Address _____
 Drilling commenced _____
 Drilling completed Year 1918
 Date Shot _____ From _____ To _____
 With _____
 Open Flow _____ /10ths Water in _____ Inch
 _____ /10ths Merc. in _____ Inch
 Volume _____ Cu. Ft.
 Rock Pressure _____ lbs. _____ hrs.
 Oil _____ bbls., 1st 24 hrs.
 Fresh water _____ feet _____ feet
 Salt water _____ feet _____ feet

Casing and Tubing	Used in Drilling	Left in Well	Packers
Size			
16			Kind of Packer
13			
10			Size of
8 1/4		1196	
6 1/2		1943	Depth set
5 3/16			
3			Perf. top
2		2785	Perf. bottom
Liners Used			Perf. top
			Perf. bottom

CASING CEMENTED _____ SIZE _____ No. Ft. _____ Date _____
 COAL WAS ENCOUNTERED AT 752 FEET _____ INCHES
 _____ FEET _____ INCHES FEET _____ INCHES
 _____ FEET _____ INCHES FEET _____ INCHES

Formation	Color	Hard or Soft	Top	Bottom	Oil, Gas or Water	Depth Found	Remarks
PGh. Coal			752'	755'			
Little Dunkard			1060'	1130'			
Big Dunkard			1191'	1218'			
1st, Salt Sand			1400'	1575'			
2nd, Salt Sand			1740'	1790'			
Maxon Sand			1800'	1810'			
Big Injun Sand			1953'	2180'			
Fifty Foot			2530'	2540'			
Thirty Foot			2705'	2727'			
Gordon Sand			2773'	2780'			
Total Depth			2785'				

