

Latitude 39° 30'

Longitude 80° 35'

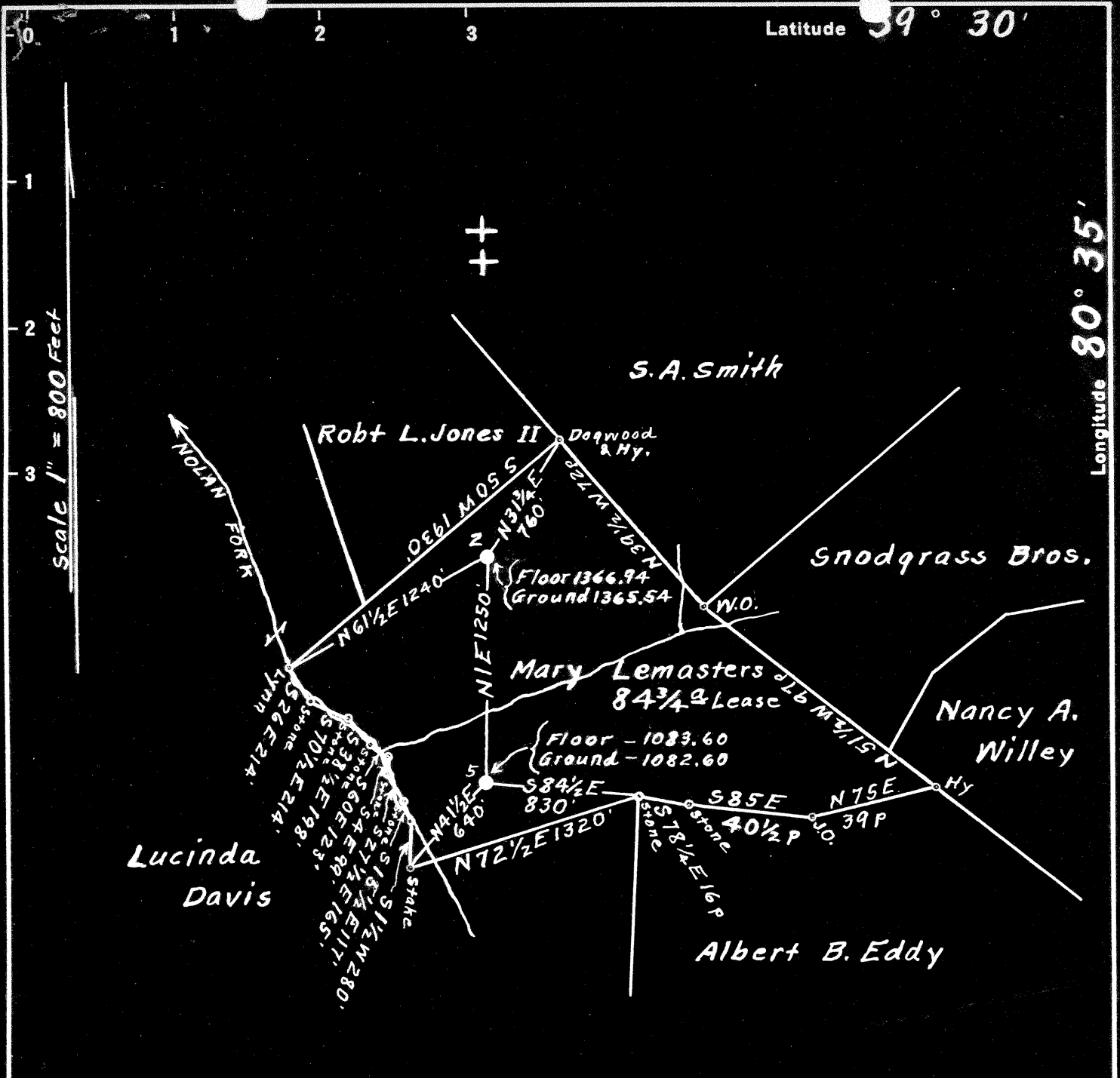

Surface; Leota H. & P.G. Benedum, Wheeling, W.Va.

Coal: No commercial Coal, if any it belongs to the owners of the Surface

#5	1.78	S
	4.32	W
#2	1.58	S
	4.32	W

- New Location...
- Drill Deeper...
- Abandonment...

On 800' Map Sheet N58. Sqs N2 & 3 W 2 & 3.

Company Pipe Pulling & Pulling Co.
 Address P.O. Box No. 213, Charleston, W. Va.
 Farm Mary Lemasters
 Tract _____ Acres 84 3/4 Lease No. _____
 Well (Farm) Nos 2 & 5 Serial No. _____
 Elevation (Spirit Level) see wells above for Elev.
 Quadrangle Centerpoint
 County Wetzel District Green NC
 Engineer Ernest C. Tabler
 Engineer's Registration No. 2005
 File No. _____ Drawing No. _____
 Date Oct. 13th, 1948 Scale 1" = 800 Feet

STATE OF WEST VIRGINIA
 DEPARTMENT OF MINES
 OIL AND GAS DIVISION
 CHARLESTON

WELL LOCATION MAP

FILE NO. Wet-757-A-#5
Wet-758-A-#2 (was 7)

+ Denotes location of well on United States Topographic Maps, scale 1 to 62,500, latitude and longitude lines being represented by border lines as shown.

- Denotes one inch spaces on border line of original tracing.



STATE OF WEST VIRGINIA
DEPARTMENT OF MINES
OIL AND GAS DIVISION

1216

WELL RECORD

Permit No. Ab 757-A

Oil or Gas Well X (KIND)

Company Pipe Pulling & Plugging Company
 Address P. O. BOX 213, Charleston, W. Va.
 Farm Mary Lemasters Acres 84-3/4
 Location (waters) Piney Creek
 Well No. 5 Elev. 1082.60'
 District Grant County Wetzel
 The surface of tract is owned in fee by Leota H. & P. G. Benedum
 Address Wheeling, W. Va.
 Mineral rights are owned by Pearl Hicks, Agent
P. O. Box 353 Address Cameron, W. Va.
 Drilling commenced _____
 Drilling completed May 24th, 1899
 Date Shot 5-26-1899 From _____ To _____
 With 30 Qts.

Casing and Tubing	Used in Drilling	Left in Well	Packers
Size			Kind of Packer
16			
13			
10	622'	Pulled	Size of
8 1/4	1385'	"	
6 3/4	1926'	"	Depth set
5 3/16	2415'	2415'	
3 1/2"	2395'	2395'	Perf. top
2	2987'	2987'	Perf. bottom
Liners Used	298' -		Perf. top
	4" F.J. Liners		Perf. bottom
	2447' Top		

Open Flow _____ /10ths Water in _____ Inch
 _____ /10ths Merc. in _____ Inch
 Volume _____ Cu. Ft.
 Rock Pressure _____ lbs. _____ hrs.
 Oil _____ bbls., 1st 24 hrs.
 Fresh water _____ feet _____ feet
 Salt water _____ feet _____ feet

CASING CEMENTED _____ SIZE _____ No. Ft. _____ Date _____
 COAL WAS ENCOUNTERED AT 915 FEET _____ INCHES
 _____ FEET _____ INCHES FEET _____ INCHES
 _____ FEET _____ INCHES FEET _____ INCHES

Formation	Color	Hard or Soft	Top	Bottom	Oil, Gas or Water	Depth Found	Remarks
Pitts. Coal			915'	918'			
Salt Sand			1825	1930			
Big Injun			2245	2400			
Stray Sand			2952	2980			
Gordon Sand			2985	2997			
Oil			2987				
Total Depth				3000'			

