

Latitude $39^{\circ} 30'$

Longitude $80^{\circ} 40'$

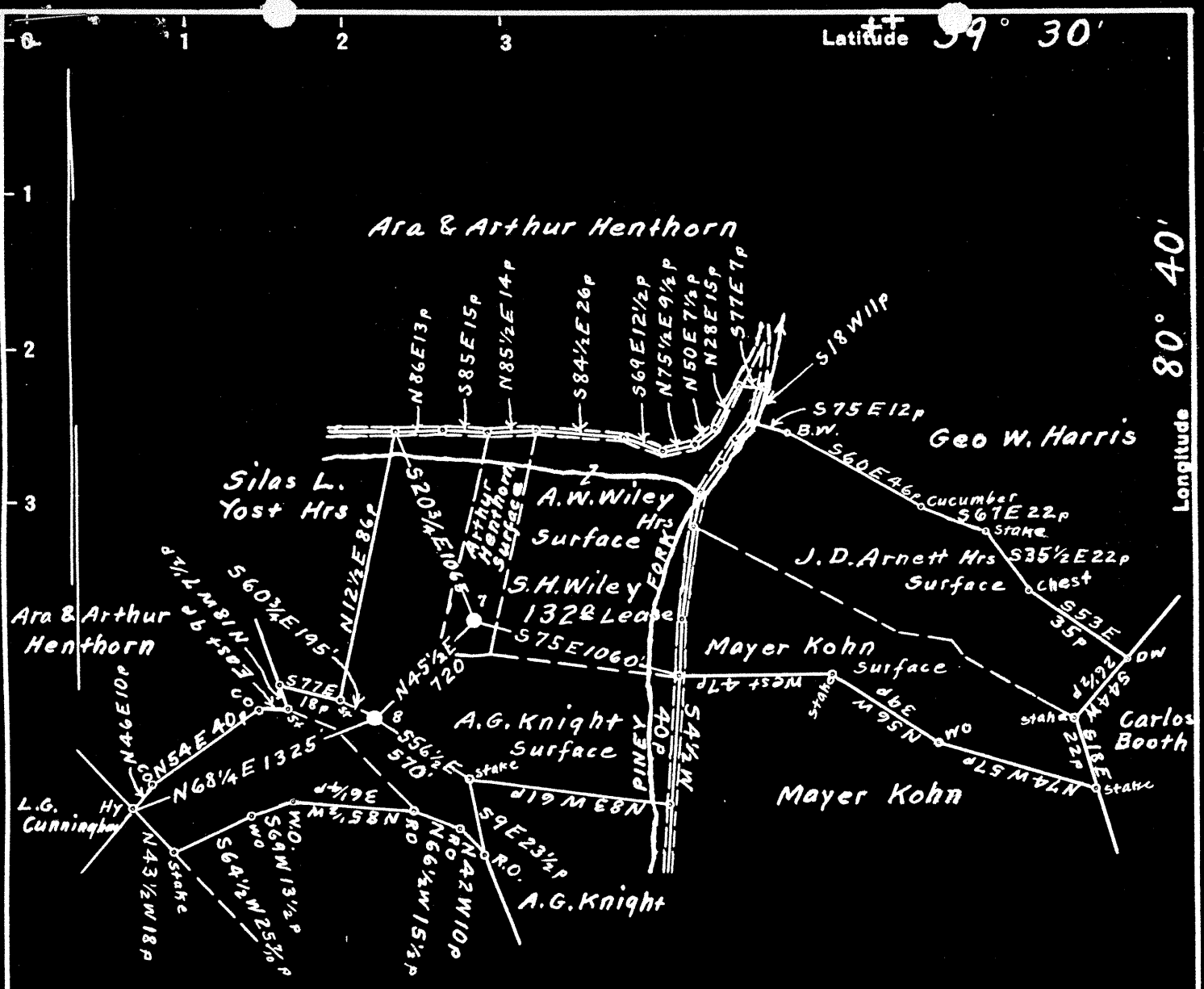

Elevation ●⁷ S.H. Wiley { Floor - 1174.26
 Ground - 1172.96

Elevation ●⁸ S.H. Wiley { Floor - 1275.18
 Ground - 1273.28

#7	0.05 S
	1.89 W
#8	0.10 S
	2.02 W

Surface: ●⁷ S.H. Wiley, Arthur Henthorn, Piney, W. Va.
 Surface: ●⁸ S.H. Wiley, A.G. Knight, Piney, W. Va.
 Coal: No commercial Coal, if any, it belongs to the owners of the surface.

- New Location...
- Drill Deeper...
- Abandonment...

On 800' Map Sheet N57, Sqs. N4 W4 & 5.

Company Randall-Zogg Supply Co.
 Address Owensboro, Ky.
 Farm S.H. Wiley
 Tract _____ Acres 132 Lease No. _____
 Well (Farm) Nos. 7 & 8, Serial No. _____
 Elevation (Spirit Level) See above for Elev.
 Quadrangle Centerpoint
 County Wetzel District Green
 Engineer Glen H. Huey, C.E., M.E.
 Engineer's Registration No. 2011
 File No. _____ Drawing No. _____
 Date Sept. 30th, 1948, Scale 1" = 800 Feet

STATE OF WEST VIRGINIA
 DEPARTMENT OF MINES
 OIL AND GAS DIVISION
 CHARLESTON

WELL LOCATION MAP
 FILE NO. Wet-760-A-#7
Wet-761-A-#8

+ Denotes location of well on United States Topographic Maps, scale 1 to 62,500, latitude and longitude lines being represented by border lines as shown.

- Denotes one inch spaces on border line of original tracing.



STATE OF WEST VIRGINIA
DEPARTMENT OF MINES
OIL AND GAS DIVISION

1222

Ab-761-A

WELL RECORD

Permit No. _____ Oil or Gas Well OIL (KIND)

Company RANDALL-ZOGG SUPPLY COMPANY
 Address BOX 526, CHARLESTON, 22 W. VA.
 Farm Saul H. Wiley Acres 132
 Location (waters) Piney Creek
 Well No. Eight (8) Elev. 1273.28
 District Green County Wetzel
 The surface of tract is owned in fee by A. G. Knight
 Address Piney, W. Va.
 Mineral rights are owned by A. G. Knight
 Address Piney, W. Va.
 Drilling commenced _____
 Drilling completed March 28, 1900
 Date Shot See Below From _____ To _____
 With _____
 Open Flow _____ /10ths Water in _____ Inch
 _____ /10ths Merc. in _____ Inch
 Volume _____ Cu. Ft.
 Rock Pressure _____ lbs. _____ hrs.
 Oil 35 bbls., 1st 24 hrs.
 Fresh water _____ feet _____ feet
 Salt water _____ feet _____ feet

Casing and Tubing	Used in Drilling	Left in Well	Packers
Size			
16			Kind of Packer
13			
10	515'	515'	Size of
8 1/4	1406'	1406'	
6 1/2	2515'	2515'	Depth set
5 3/16	1469'	1469'	
3			Perf. top
2	3140'	3140'	Perf. bottom
Liners/Used	258'	258'	Perf. top
5 1/2"	440'	440'	Perf. bottom

CASING CEMENTED _____ SIZE _____ No. Ft. _____ Date _____

COAL WAS ENCOUNTERED AT 1015 FEET _____ INCHES
 _____ FEET _____ INCHES _____ FEET _____ INCHES
 _____ FEET _____ INCHES _____ FEET _____ INCHES

Formation	Color	Hard or Soft	Top	Bottom	Oil, Gas or Water	Depth Found	Remarks
Pittsburgh Coal			1015'				
Big Injun Sand			2330'	2546'	Oil	2396'	
Stray Sand			3078'	3099'	Gas	3081'	
Gordon Sand			3113'	3140'	Oil	3114'	

SHOT RECORD

January 17th, 1901 Shot with 30 Qts.
 October 25th, 1901 " " 60 "
 October 14th, 1903 " " 120 "

NOTE - Oct. 2, 1906, put in 258' 5-3/16" casing liner in two section on two 5-3/16" x 6-5/8" C. C. Packers. 129' in each section. Jan. 16, 1929 Run in 11 jts. 230' of 5 x 5 1/2" F. J. Liner set on Bell Collar. Top 2757'. Jan. 17, 1929, run 10 jts. 210' of 5 x 5 1/2" F. J. Liner hung on Par. Cave Packer, top 2545'. Jan. 28, 1929, run 1469' of 5 3/16" casing on W. H. Packer to shut off water.

