

Latitude 39°35'

Longitude 80°35'

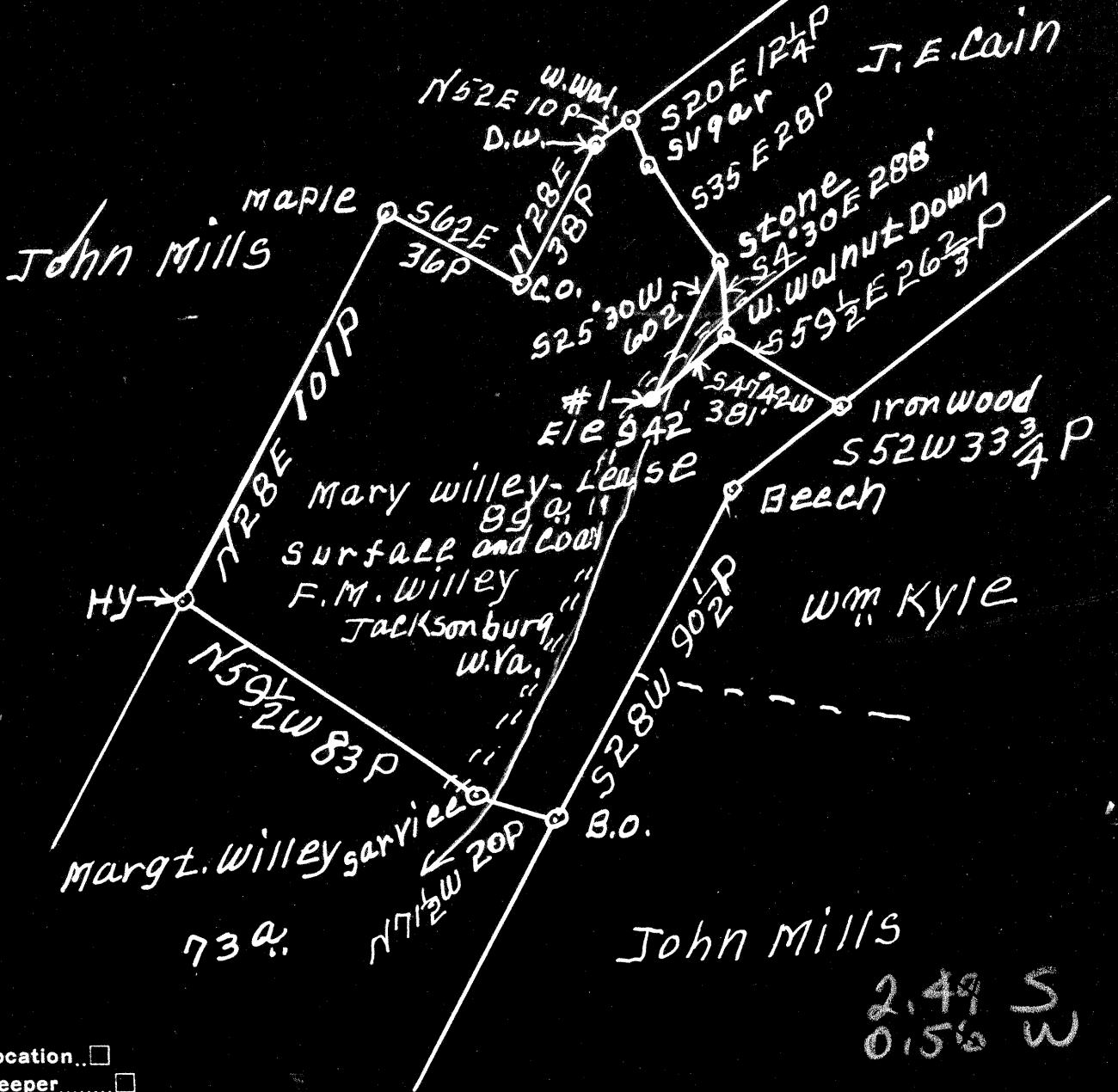

New Location...
 Drill Deeper.....
 Abandonment.....

2.49 S
0.50 W

Company The Interstate Pipe and Supply Co.
 Address Marietta Ohio
 Farm Mary Willey
 Tract _____ Acres 89 Lease No. _____
 Well (Farm) No. 1 Serial No. SC
 Elevation (Spirit Level) 942'
 Quadrangle LITTLETON
 County Wetzel District Grant
 Engineer W.A.B. Lingee
 Engineer's Registration No. 261
 File No. _____ Drawing No. _____
 Date Feb 3 1949 Scale 1" = 40 Poles

STATE OF WEST VIRGINIA
 DEPARTMENT OF MINES
 OIL AND GAS DIVISION
 CHARLESTON

WELL LOCATION MAP
 FILE NO. W.C.T. - 784-A

+ Denotes location of well on United States Topographic Maps, scale 1 to 62,500, latitude and longitude lines being represented by border lines as shown.
 - Denotes one inch spaces on border line of original tracing.



STATE OF WEST VIRGINIA
DEPARTMENT OF MINES
OIL AND GAS DIVISION

1202

WELL RECORD

Permit No. Ab 784-A

Oil or Gas Well Oil
(KIND)

Company The Interstate Pipe & Supply Company
Address P. O. Box 611, Marietta, Ohio
Farm Mary Willey Acres 100
Location (waters) _____
Well No. 1 Elev. _____
District Grant County Wetzel
The surface of tract is owned in fee by F. M. Willey
Address Jacksonburg, W.Va.
Mineral rights are owned by F. M. Willey
Address Jacksonburg, W.Va.
Drilling commenced Sept. 22, 1900
Drilling completed Nov. 23, 1900
Date Shot '00, '01, '07, From 2766 To 2777
With 1937
Open Flow /10ths Water in _____ Inch
/10ths Merc. in _____ Inch
Volume _____ Cu. Ft.
Rock Pressure _____ lbs. _____ hrs.
Oil _____ bbls., 1st 24 hrs.
Fresh water _____ feet _____ feet
Salt water _____ feet _____ feet

| Casing and Tubing | Used in Drilling | Left in Well | Packers |
|-------------------|------------------|--------------|----------------|
| Size | | | Kind of Packer |
| 16 | | | |
| 13 | | | |
| 10 | 240 | none | Size of |
| 8 1/4 | 1183 | none | |
| 6 5/8 | 1740 | 1740 | Depth set |
| 5 3/16 | 2270 | 2270 | |
| 3 | | | Perf. top |
| 2 | | | Perf. bottom |
| Liners Used | | | Perf. top |
| | | | Perf. bottom |

CASING CEMENTED _____ SIZE _____ No. Ft. _____ Date _____

COAL WAS ENCOUNTERED AT 675 FEET 96 INCHES
____ FEET _____ INCHES FEET _____ INCHES
____ FEET _____ INCHES FEET _____ INCHES

| Formation | Color | Hard or Soft | Top | Bottom | Oil, Gas or Water | Depth Found | Remarks |
|-----------------|-------|--------------|------|--------|-------------------|-------------|---------|
| Conductor | | | | 16 | | | |
| Pittsburgh Coal | | | 675 | 683 | | | |
| Dunkard Sand | | | 1200 | 1250 | | | |
| Salt Sand | | | 1525 | 1625 | | | |
| Water | | | 1575 | | | | |
| Big Lime | | | 1915 | 1975 | | | |
| Pencil Cave | | | 1905 | 1915 | | | |
| Big Injun | | | 1975 | 2225 | | | |
| Fifty Foot | | | 2500 | 2550 | | | |
| Stray | | | 2740 | | | | |
| Bordon | | | 2766 | 2778 | | | |
| 1st Pay Oil | | | 2768 | | | | |
| 2nd Pay Oil | | | 2774 | | | | |
| Total | | | | 2782 | | | |

