

Latitude 39° 30'

Longitude 80° 35'

Scale 1" = 800 Feet

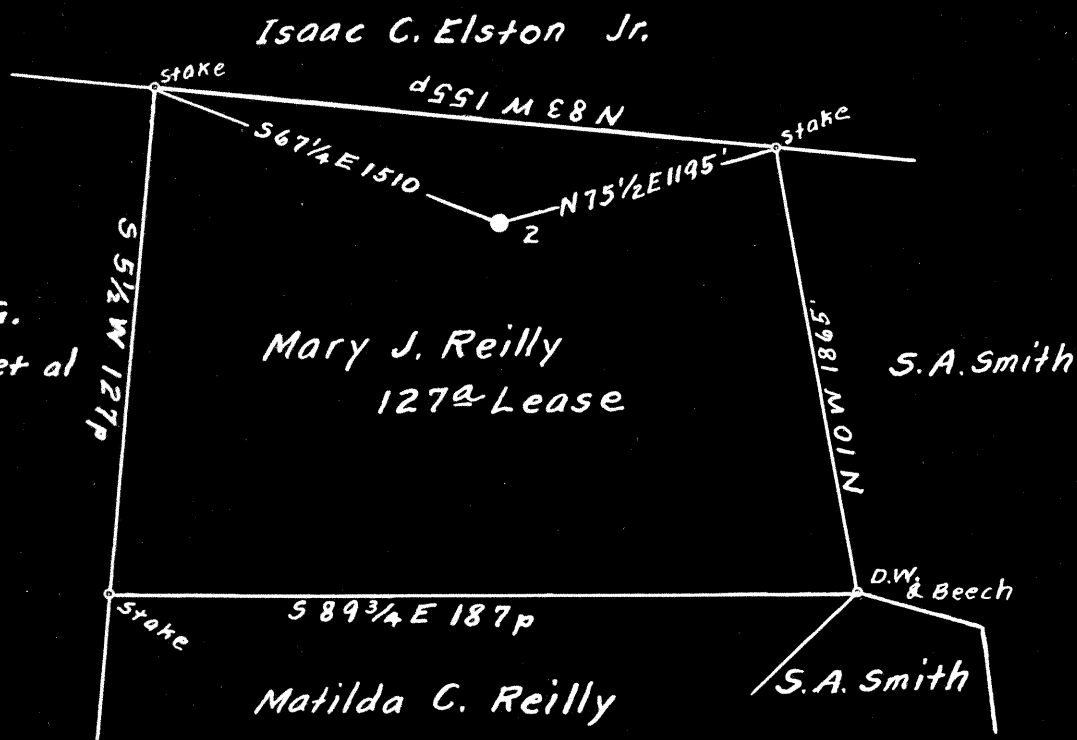

Surface: Helen C. Reilly et al.

Address: Miss Helen C. Reilly, 2. So. Montgomery Ave. Apt. No. 6. Atlantic City, N.J.

Coal: No commercial Coal, if any, it belongs to the owners of the surface.

0.57 S  
4.33 W

New Location...   
Drill Deeper.....   
Abandonment.....

On 800' Map Sheet N58, Sqs. N3-4 W2-3.

Company Randall-Zogg Supply Co.  
 Address Owensboro, Ky.  
 Farm Mary J. Reilly  
 Tract \_\_\_\_\_ Acres 127 Lease No. \_\_\_\_\_  
 Well (Farm) No. 2 Serial No. \_\_\_\_\_  
 Elevation (Spirit Level) Floor - 1184.54  
Ground - 1183.04  
 Quadrangle Centerpoint  
 County Wetzel District Green  
 Engineer Glenn J. Shroy  
 Engineer's Registration No. 2011  
 File No. \_\_\_\_\_ Drawing No. \_\_\_\_\_  
 Date Dec. 1st, 1948 Scale 1" = 800 Feet

STATE OF WEST VIRGINIA  
DEPARTMENT OF MINES  
OIL AND GAS DIVISION  
CHARLESTON

### WELL LOCATION MAP

FILE NO. Wet-786-A

+ Denotes location of well on United States Topographic Maps, scale 1 to 62,500, latitude and longitude lines being represented by border lines as shown.

- Denotes one inch spaces on border line of original tracing.



STATE OF WEST VIRGINIA  
DEPARTMENT OF MINES  
OIL AND GAS DIVISION

1230

WELL RECORD

Permit No. Ab-788-A Oil or Gas Well OIL (KIND)

Company RANDALL-ZOGG SUPPLY COMPANY  
 Address BOX 526, CHARLESTON, 22 W. VA.  
 Farm Mary J. Reilly Acres 127  
 Location (waters) Left Fork of Piney Creek  
 Well No. Two (2) Elev. 1183.04  
 District Green County Wetzel  
 The surface of tract is owned in fee by Helen C. Reilly, et al  
2 So. Montgomery Ave., Address Atlantic City, N.J.  
 Mineral rights are owned by Helen C. Reilly, et al  
2 So. Montgomery Ave. Address Atlantic City, N.J.  
 Drilling commenced \_\_\_\_\_  
 Drilling completed February 26, 1899  
 Date Shot See Below From \_\_\_\_\_ To \_\_\_\_\_  
 With \_\_\_\_\_  
 Open Flow \_\_\_\_\_ /10ths Water in \_\_\_\_\_ Inch  
 \_\_\_\_\_ /10ths Merc. in \_\_\_\_\_ Inch  
 Volume \_\_\_\_\_ Cu. Ft.  
 Rock Pressure \_\_\_\_\_ lbs. \_\_\_\_\_ hrs.  
 Oil 37 bbls., 1st 24 hrs.  
 Fresh water \_\_\_\_\_ feet \_\_\_\_\_ feet  
 Salt water \_\_\_\_\_ feet \_\_\_\_\_ feet

Casing and Tubing	Used in Drilling	Left in Well	Packers
Size			
16			Kind of Packer
13			
10	16'		Size of
8 1/4	567'		
6 5/8	2500'	2500'	Depth set
5 3/16			
3			Perf. top
2	3080'	3080'	Perf. bottom
Liners Used			Perf. top
			Perf. bottom

CASING CEMENTED \_\_\_\_\_ SIZE \_\_\_\_\_ No. Ft. \_\_\_\_\_ Date \_\_\_\_\_  
 COAL WAS ENCOUNTERED AT 940 FEET \_\_\_\_\_ INCHES  
 \_\_\_\_\_ FEET \_\_\_\_\_ INCHES \_\_\_\_\_ FEET \_\_\_\_\_ INCHES  
 \_\_\_\_\_ FEET \_\_\_\_\_ INCHES \_\_\_\_\_ FEET \_\_\_\_\_ INCHES

Formation	Color	Hard or Soft	Top	Bottom	Oil, Gas or Water	Depth Found	Remarks
Pittsburgh Coal			940'				
Big Injun Sand			2275'	2440'	Oil	2365'	
Stray Sand			3018'				
Gordon Sand			3047'	3066'	Oil	3062'	
Total Depth				3094'			

SHOT RECORD

March 2nd, 1899 Shot with 30 qts.  
 July 8th, 1901 " " 70 "  
 September 10th, 1904 " " 90 "  
 August 16th, 1906 " " 90 "

NOTE:

Put in 147' of 5 x 5 1/2" F. J. Liner on 5 3/16" x 6 5/8" C. C. Packer August 29th, 1906, Hole not reduced.

