

Latitude 39° 40'

Longitude 80° 45'

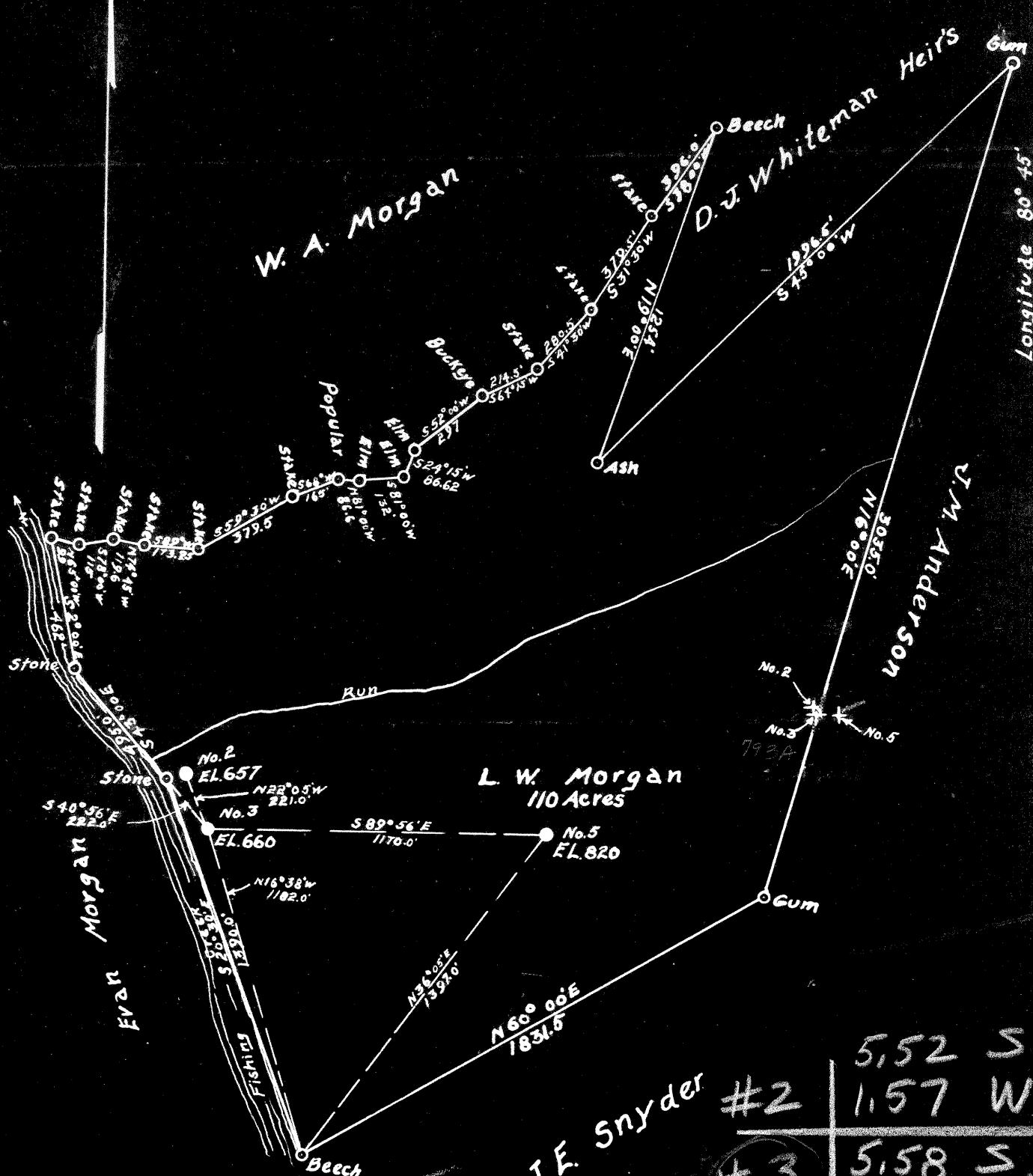

#2	5,52	S
	1,57	W
#3	5,58	S
	1,53	W
#5	5,59	S
	1,38	W

New Location  
 Drill Deeper  
 Abandonment.....

#793-A

Company Rawe Brothers  
 Address New Martinsville W.Va.  
 Farm L.W. Morgan  
 Tract \_\_\_\_\_ Acres 110 Lease No. 3-P  
 Well (Farm) No. 2, 3 & 5 Serial No. \_\_\_\_\_  
 Elevation No. 2, 657, No. 3, 660 No. 5, 820  
 Quadrangle New Martinsville  
 County WETZEL District Green  
 Engineer J. Mc Intire  
 Engineer's Registration No. 1187  
 File No. \_\_\_\_\_ Drawing No. \_\_\_\_\_  
 Date Nov 23, 1946 Scale 1" = 500'

STATE OF WEST VIRGINIA  
 DEPARTMENT OF MINES  
 OIL AND GAS DIVISION  
 CHARLESTON

WELL LOCATION MAP  
 FILE NO. WET-547-A-#2

+ Denotes location of well on United States Topographic Maps, scale 1 to 62,500, latitude and longitude lines being represented by border lines as shown.  
 - Denotes one inch spaces on border line of original tracing

WELL RECORD

Owner: **NEW YORK**  
 Address: **NEW YORK**  
 Farm: **NEW YORK**  
 Location: **NEW YORK**  
 Well No.: **NEW YORK**  
 District: **NEW YORK**  
 The surface of land is owned by **NEW YORK**  
**NEW YORK**  
 Address: **NEW YORK**  
 Address: **NEW YORK**  
 Address: **NEW YORK**  
 Drilling commenced **NEW YORK**  
 Drilling completed **NEW YORK**  
 Date started **NEW YORK**  
**NEW YORK**  
 Open Flow **NEW YORK**  
 Volume **NEW YORK**  
 Rock Pressure **NEW YORK**  
 Oil **NEW YORK**  
 Fresh water **NEW YORK**  
 Salt water **NEW YORK**

Formation	Top	Bottom	Oil, Gas or Water	Depth Found	Remarks
Clay	0	30			
Slate & Lime	30	195			
Sand	295	327			
Slate & lime	327	480			
Coal (Pitte)	480	602			
Slate	480	500			
Sand	500	525			
Slate & lime	525	578			
Sand	578	590	Water	500	
Lime	590	624			
R. Rock	624	660			
Sand	660	665			
Shale	665	760			
Sand	760	800			
R. Rock	800	830			
Slate	830	868			
Little Dunkard	868	881			
Lime & slate	881	995			
Big Dunkard	995	1025			
Slate & lime	1025	1080			
Lime	1080	1130			
Sand	1130	1168			
Slate & Lime	1168	1250			
Sand	1250	1340			
Slate & Lime	1340	1370			
Sand	1370	1390			
Shale	1390	1450			

STATE OF TEXAS  
 COUNTY OF [unclear]

**AFFIDAVIT**

STATE OF TEXAS

County of [unclear]

I, **J. J. HAYS** and **W. H. HAYS**  
 being the duly sworn according to law Deputies and say that they are experienced in the work  
 of plugging and filling oil and gas wells and were employed by **W. H. HAYS**  
 well operators, and participated in the work of plugging and filling the above well, that said  
 work was completed on the **1st** day of **March** **19 50** and that the well was plugged  
 and filled in the following manner:

NAME OF WELL OPERATOR	FILLING MATERIAL		PLUGS USED	CASING
	DEPTH	FEET		
INJUIS Bend Co	Red clay	1 1/2	1200	2700'
	Cement	1 1/2	1500	2200'
	Stone	1 1/2	1500	
BEND	Cement	1 1/2	1500	
	Failed with			
	oil & gas			
	Red clay	1 1/2	875	
	Cement	1 1/2	450	
	Clay & dirt	1 1/2	0	

COAL STRATA	DESCRIPTION OF MONUMENT
NAME: <b>FALLENBUSH</b>	<b>Current marker 12" x 12"</b>
YEAR:	
NAME:	
YEAR:	

and that the work of plugging and filling said well was completed on the **19** day of **March** **19 50**.  
 And further deponents say, not.

*W. H. Hays*  
*W. H. Hays*  
 Deputies

Subscribed and sworn to before me this **1st** day of **March** **19 50**