

Latitude 39° 35'

Longitude 80° 30'

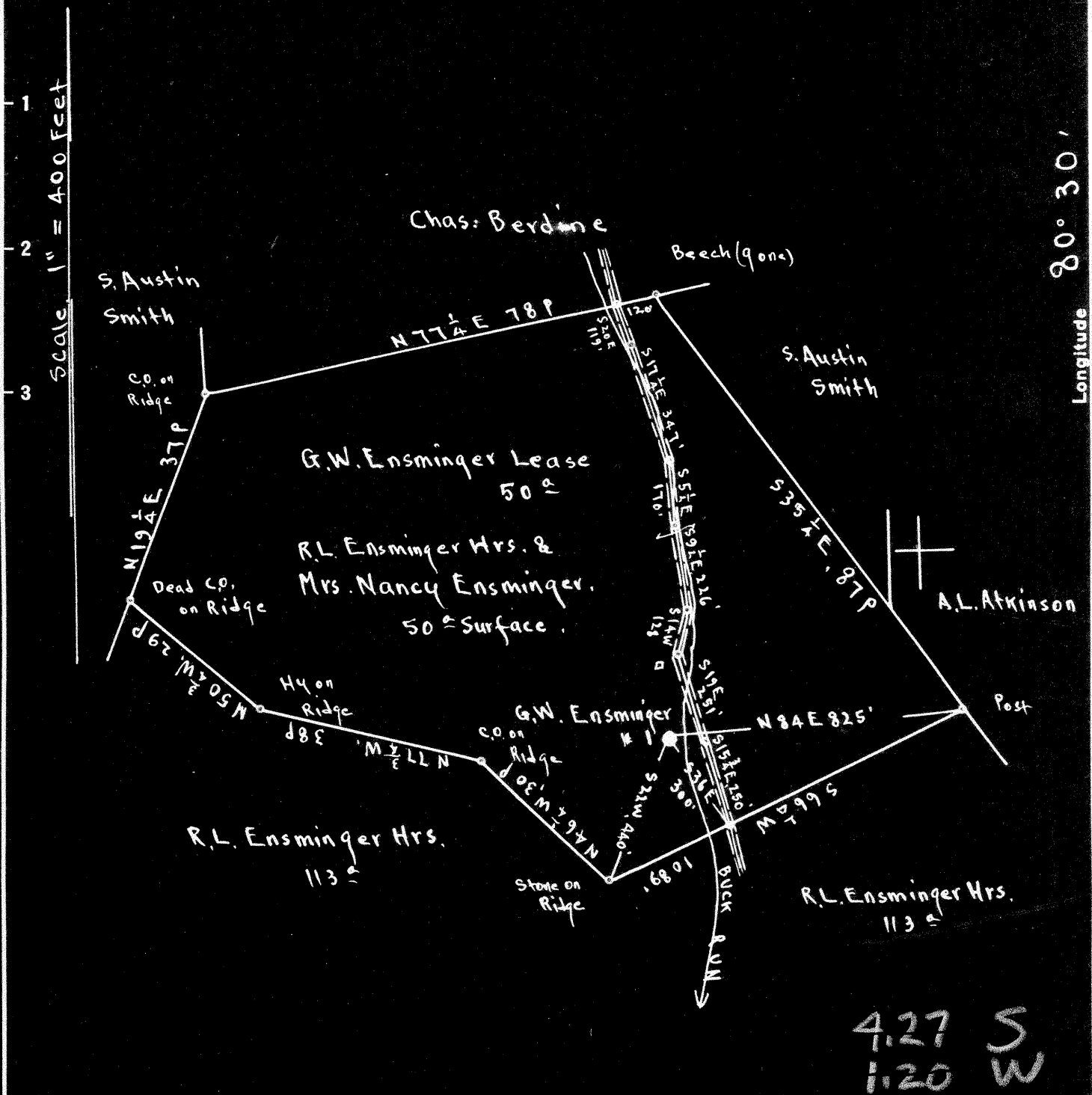

4.27 S  
1.20 W

Surface: R.L. Ensminger Hrs. & Mrs. Nancy Ensminger,  
 Address Mrs. Nancy Ensminger, R.F.D. #1, Smithfield, Wetzel Co. W.Va.  
 Pittsburgh Coal: Harry Shaw, 425 Morgantown Ave, Fairmont, W.Va.

New Location...   
 Drill Deeper.....   
 Abandonment.....

On 400' map # 2853 N 5-6 E 6

Company Richburg Supply Co., Inc.  
 Address Richburg, N.Y.  
 Farm G.W. Ensminger  
 Tract \_\_\_\_\_ Acres 50 Lease No. \_\_\_\_\_  
 Well (Farm) No. 1 Serial No. \_\_\_\_\_  
 Elevation (Spirit Level) Gaginghead - 994.84  
Ground - 993.64  
 Quadrangle LITTLETON  
 County Wetzel District Grant  
 Engineer E.C. Tabler  
 Engineer's Registration No. \_\_\_\_\_  
 File No. \_\_\_\_\_ Drawing No. \_\_\_\_\_  
 Date Sept 24<sup>th</sup> 1948 Scale 1" = 400 Feet

STATE OF WEST VIRGINIA  
 DEPARTMENT OF MINES  
 OIL AND GAS DIVISION  
 CHARLESTON

WELL LOCATION MAP  
 FILE NO. Wet-799-A

+ Denotes location of well on United States Topographic Maps, scale 1 to 62,500, latitude and longitude lines being represented by border lines as shown.

- Denotes one inch spaces on border line of original tracing.



STATE OF WEST VIRGINIA  
DEPARTMENT OF MINES  
OIL AND GAS DIVISION

1238

WELL RECORD

Permit No. 799-A Oil or Gas Well Gas (KIND)

Company Richburg Supply Co. Inc.  
Address Richburg, N.U.  
Farm Geo. W. Ensminger Acres 50  
Location (waters) \_\_\_\_\_  
Well No. 1 Casing Head 994.84  
District Grant County Wetzel Elev. 995.64  
The surface of tract is owned in fee by R. L. Ensminger Hrs.  
Mrs. Nancy Ensminger Address Smithfield, WVa. #1  
Mineral rights are owned by South Penn Natural Gas  
Co. Parkersburg, WVa. Address \_\_\_\_\_  
Drilling commenced Sept. 23, 1895  
Drilling completed Nov. 23, 1895  
Date Shot Jan. 26, 1900 From \_\_\_\_\_ To \_\_\_\_\_  
With 10 qts., Dec. 10, 1901, Sept. 1905, Nov. 1907

Casing and Tubing	Used in Drilling	Left in Well	Packers
Size			Kind of Packer
13			
10	424'	No Record	Size of
8 3/4	1275'		
6 3/4	1803'		Depth set
5 3/16	2068'	Bottom 469	
3			Perf. top
2			Perf. bottom
Liners Used			Perf. top
			Perf. bottom

Open Flow /10ths Water in \_\_\_\_\_ Inch  
/10ths Merc. in \_\_\_\_\_ Inch  
Volume \_\_\_\_\_ Cu. Ft.  
Rock Pressure \_\_\_\_\_ lbs. \_\_\_\_\_ hrs.  
Oil \_\_\_\_\_ bbls., 1st 24 hrs.  
Fresh water \_\_\_\_\_ feet \_\_\_\_\_ feet  
Salt water \_\_\_\_\_ feet \_\_\_\_\_ feet

CASING CEMENTED \_\_\_\_\_ SIZE \_\_\_\_\_ No. Ft. \_\_\_\_\_ Date \_\_\_\_\_  
COAL WAS ENCOUNTERED AT 758 FEET \_\_\_\_\_ INCHES  
\_\_\_\_\_ FEET \_\_\_\_\_ INCHES FEET \_\_\_\_\_ INCHES  
\_\_\_\_\_ FEET \_\_\_\_\_ INCHES FEET \_\_\_\_\_ INCHES

Formation	Color	Hard or Soft	Top	Bottom	Oil, Gas or Water	Depth Found	Remarks
Conductor				16			
Coal, Pitts.			758	768			
Salt Sand		758	1660	1789			
Big Lime			1973	2048			
Pencil Cave			1968	1973			
Big Injun			2048				
Gas			2138				
1st. Pay			2138				
2nd. Pay			2143				
Total				2150			



AUG 10 1949