

39°30'00"

Latitude

80°32'30"

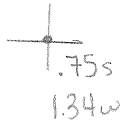

Longitude

Topo Location

7.5' Loc. _____ 15' Loc. _____
 _____ (calc.) _____

Company Int. Pipe + Supply Co.

Farm J B Puest

15' Quad _____
(sec.)

7.5' Quad Folsom

District Grant

WELL LOCATION PLAT

County 103 Permit 30822

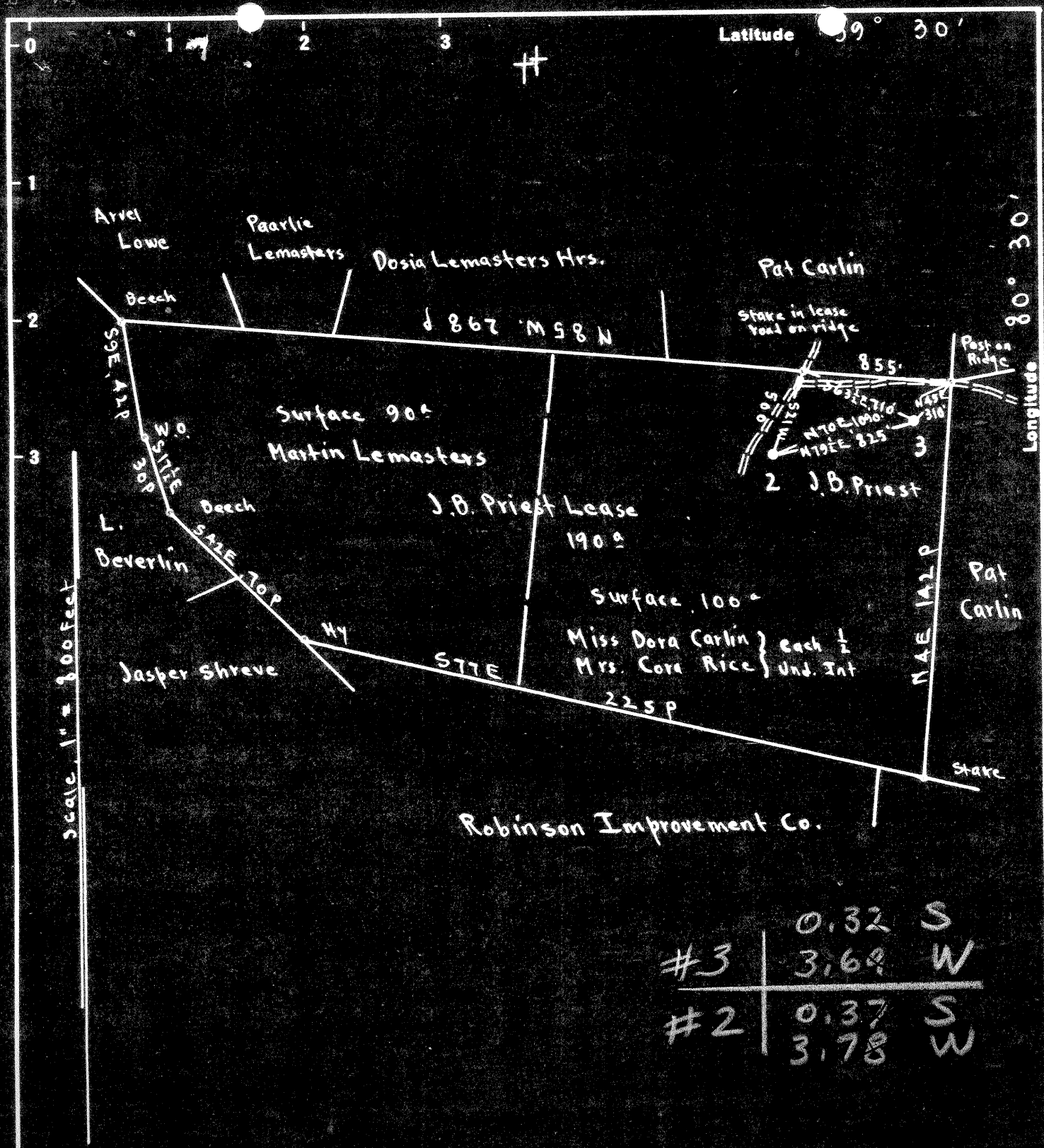

#3	0.32 S
	3.69 W
#2	0.37 S
	3.78 W

Surface: Miss Dora Carlin & Mrs Cora Rice; Smithfield W. Va.
 Coal: State of West Virginia.

New Location
 Drill Deeper
 Abandonment On 400' map # 2951

N 3 E 3

Company The Interstate Pipe & Supply Co.
 Address Marietta, Ohio
 Farm J.B. Priest
 Tract _____ Acres 190 Lease No. _____
 Well (Farm) No. 2 & 3 Serial No. _____
 Elevation (Spirit Level) 1255.80 - 1254.80
 Quadrangle CENTERPOINT
 County Wetzel District Grant
 Engineer E.C. Tabler
 Engineer's Registration No. _____
 File No. _____ Drawing No. _____
 Date July 20th 1948 Scale 1" = 800 Feet

STATE OF WEST VIRGINIA
 DEPARTMENT OF MINES
 OIL AND GAS DIVISION
 CHARLESTON

WELL LOCATION MAP
 FILE NO. Wet-822-A-#3
Wet-823-A-#2

+ Denotes location of well on United States Topographic Maps, scale 1 to 62,500, latitude and longitude lines being represented by border lines as shown.
 - Denotes one inch spaces on border line of original tracing.



STATE OF WEST VIRGINIA
DEPARTMENT OF MINES
OIL AND GAS DIVISION

1258

Ab-877-A

WELL RECORD

Permit No. _____

Oil or Gas Well Oil
(KIND)

Company The Interstate Pipe & Supply Company
Address P. O. Box 611, Marietta, Ohio
Farm J. B. Priest Acres 190
Location (waters) _____
Well No. 3 Elev. 1254.80
District Grant County Wetzel
The surface of tract is owned in fee by Miss Dora Carlin & Mrs. Cora Rice Address Smithfield, W. Va.
Mineral rights are owned by State of West Virginia Address Charleston, W. Va.

Casing and Tubing	Used in Drilling	Left in Well	Packers
Size			Kind of Packer
16			
13			
10	750'	750'	Size of
8 1/4	1435'	No Record	
6 5/8	2219' 10"	2219' 10"	Depth set
5 3/16	150' 3"	150' 3"	
3			Perf. top
2			Perf. bottom
Liners Used			Perf. top
			Perf. bottom

Drilling commenced _____
Drilling completed November 5, 1895
Date Shot 1898 From _____ To 2392
With _____
Open Flow _____ /10ths Water in _____ Inch
_____ /10ths Merc. in _____ Inch
Volume _____ Cu. Ft.
Rock Pressure _____ lbs. _____ hrs.
Oil _____ bbls., 1st 24 hrs.
Fresh water _____ feet _____ feet
Salt water _____ feet _____ feet

CASING CEMENTED _____ SIZE _____ No. Ft. _____ Date _____
COAL WAS ENCOUNTERED AT 1000 FEET 120" INCHES
_____ FEET _____ INCHES FEET _____ INCHES
_____ FEET _____ INCHES FEET _____ INCHES

Formation	Color	Hard or Soft	Top	Bottom	Oil, Gas or Water	Depth Found	Remarks
Conductor				16			
Pittsburgh Coal			1000	1010			
Salt Sand			1830	2020			
Big Line			2224	2572			
Big Injun			2322				
1st. Pay			2392				
Total				2414			
Remarks:	None						

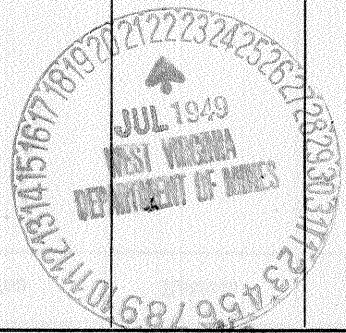

Formation	Color	Hard or Soft	Top	Bottom	Oil, Gas or Water	Depth Found	Remarks

Date JULY 21, 19 49

APPROVED THE INTERSTATE PIPE & SUPPLY COMPANY, Owner

By H. H. Borens
(Title)