

Latitude

Longitude

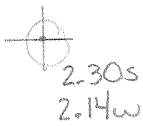

Topo Location

7.5' Loc. _____ 15' Loc. _____
(calc.) _____

Company Valley Steel Prods Co.

Farm David Sale # 2

15' Quad _____
(sec.) _____

7.5' Quad Littletown

District Center

WELL LOCATION PLAT

County 103 **Permit** 30890

39°40'00"

Latitude

80°30'00"

Longitude

+ 2.35s
2.20w

Topo Location

7.5' Loc. _____ 15' Loc. _____
_____ (calc.) _____

#87 MTW Co Rept 1909

Company Carter

Farm David Sale #2

15' Quad _____
(sec.)

7.5' Quad Littletown

District Carter

WELL LOCATION PLAT

County 103 Permit 70378

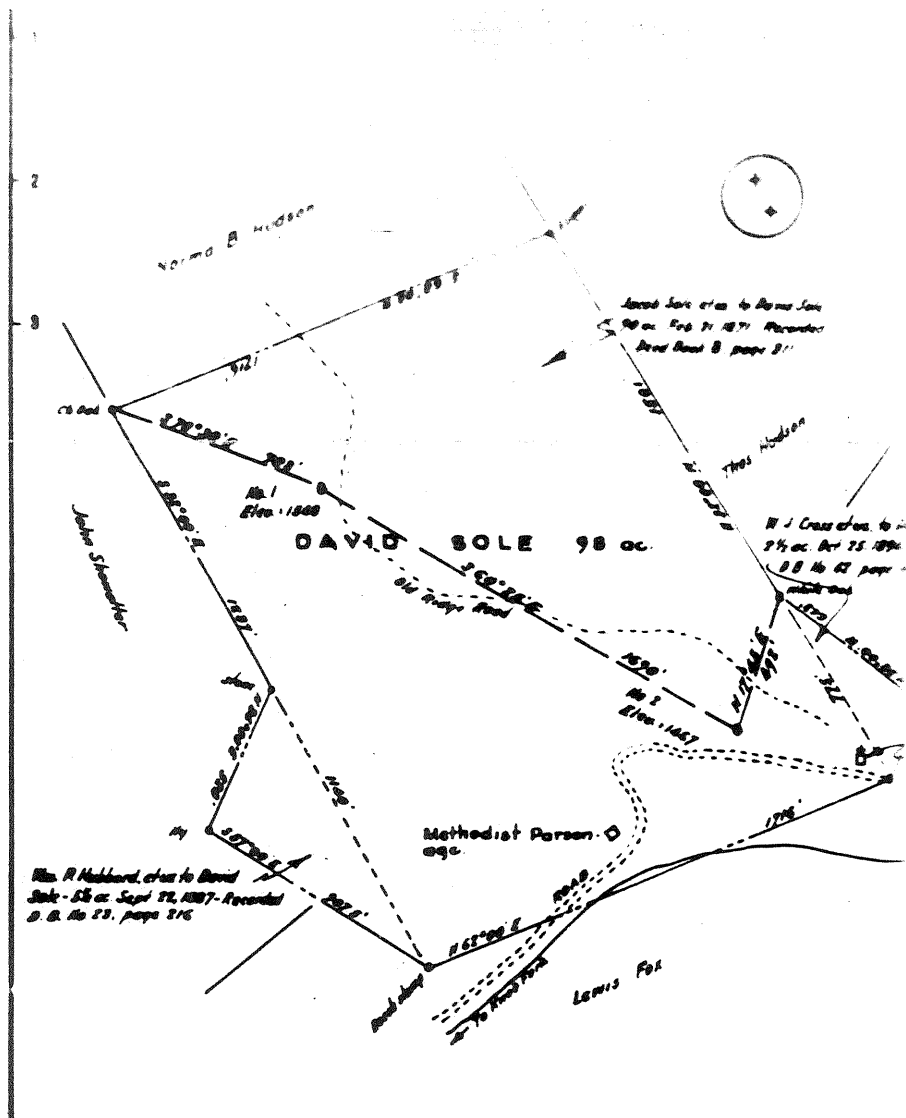

Norma B. Hudson
 David Sole et al to Norma Sole
 98 ac. Exp. 21 1871 Recorded
 Deed Book B page 211

W. J. Cross et al. to
 2 1/2 ac. Oct 25 1894
 D. B. No. 62 page
 172

Wm. R. Hubbard, et al to David
 Sole - 5 1/2 ac. Sept 22, 1887 - Recorded
 D. B. No. 23, page 216

Methodist Parson
 @gc.

Lewis Fox

*NOTE: - The surface of this tract has been part of
 of David Sole, deceased. The surface of Well No
 by Herbert E. Fox; that of Well No. 2 is owned by
 both of whose addresses is Charleston, West
 Coal owned by the Littleton Coal Co., Littleton*

New Location
 Drill Deeper
 Abandonment

South Plan Map No. H-79 - North 13, East 5

Company	<u>VALLEY STEEL PRODUCTS CO.</u>
Address	<u>St Louis, Mo.</u>
Owner	<u>David Sole</u>
Tract	<u>Acres 98</u> Lease No. _____
Well (Farm) No. <u>Ans. & Tim.</u> Serial No. _____	
Elevation (Spirit Level) <u>No. 1 - 1840 - No. 2 - 1467</u>	
Quadrangle <u>Littleton</u>	
County <u>Wetzel</u> District <u>Center</u>	

STATE OF WEST VIRG
 DEPARTMENT OF MINE
 OIL AND GAS DIVIS
 CHARLESTON

WELL LOCATION
 FILE NO. WET-89
WET-891

+ Denotes location of well on U
 Topographic Maps, scale 1 to

WELL RECORD

30890

Form No. _____ Oil or Gas Well _____

Company Valley Steel Products Company

Address St. Louis, Mo.

Firm David Sole Acres 28

Location (waters) _____

Well No. 2 Elev. 1467'

District CENTER County Netze

The surface of tract is owned in fee by Charles Barnett

Address Uniontown, W. Va.

Mineral rights are owned by _____

Address _____

Drilling commenced _____

Drilling completed _____

Date Shot _____ From _____ To _____

Wish _____

Open Flow _____ /10ths Water in _____ Inch

_____ /10ths Merc. in _____ Inch

Volume _____ Cu. Ft.

Rock Pressure _____ lbs. _____ hrs.

Oil _____ bbls, 1st 24 hrs.

Fresh water _____ feet _____ feet

Salt water _____ feet _____ feet

Casing and Tubing	Used in Drilling	Left in Well	Packers
Size			
18			Kind of Packer
18			
10			Size of
8 1/2			
8 1/8	2390'	2390'	Depth set
8	2686'	2686'	
8			Perf. top
8			Perf. bottom
Liners Used			Perf. top
			Perf. bottom

CASING CEMENTED _____ SIZE _____ No. Ft. _____ Date _____

COAL WAS ENCOUNTERED AT _____ FEET _____ INCHES

_____ FEET _____ INCHES FEET _____ INCHES

_____ FEET _____ INCHES FEET _____ INCHES

Formation	Color	Hard or Soft	Top	Bottom	Oil, Gas or Water	Depth Found	Remarks
Pittsburgh Coal			1045	1051			
Cow Run Sand			1523	1553			
2nd Cow Run Sand			1840	1690			
Salt Sand			2068	2100			
2nd Salt Sand			2200	2260			
Big Lime			2350	2429			
Big Injun			2429	2641			
Stray			3228	3254			
Gordon			3255	3275			
1st Pay			3257				
2nd Pay			3263				
Total Depth				3275			
SHOT RECORD							
8/29/07	40 qts.	top of shot	3257'				
7/7/15	60 qts.	" "	3262'				
1123/15	1500# carbide	3257'	3271'				

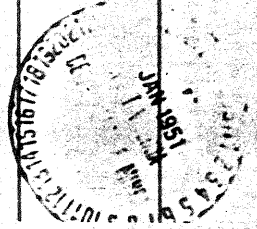

AFFIDAVIT SHOULD BE MADE IN TRIPPLICATE ONE COPY MAILED TO THE DEPARTMENT THE OTHER TO BE RETAINED BY THE WELL OPERATOR AND THE THIRD COPY AND EXTRA COPIES IF REQUIRED, SHOULD BE MAILED TO EACH COAL OPERATOR AT THEIR RESPECTIVE ADDRESSES

COAL OPERATOR OR OWNER _____ NAME OF WELL OPERATOR _____
 ADDRESS _____ COMPLETE ADDRESS _____
 COAL OPERATOR OR OWNER _____ WELL AND LOCATION _____
 ADDRESS _____ District _____
 LEASE OR PROPERTY OWNER _____ County _____
 ADDRESS _____ Well No. _____
 _____ Farm _____

STATE INSPECTOR SUPERVISING PLUGGING _____

AFFIDAVIT

STATE OF WEST VIRGINIA.

County of Pleasants } ss:

Arthur Nichols and _____ being first duly sworn according to law depose and say that they are experienced in the work of plugging and filling oil and gas wells and were employed by _____ well operator, and participated in the work of plugging and filling the above well, that said work was commenced on the 25 day of January, 1951, and that the well was plugged and filled in the following manner:

BAND OR ZONE RECORD	FILLING MATERIAL		PLUGS USED	CASING			
	FORMATION	CONTENT		FROM	TO	SIZE & KIND	CSG PULLED
Gordon Pay	Permanent Bridge	3200					
	Plug	3200	3195	2" x 3" cement			
	Clay Fill	3195	3190	2" crushed stone			
	Fill	3190	3185	Cement			
	Fill	3185	3180	crushed Stone			
	Permanent Bridge	2720					
	Plug	2720	2715	Cement			
	Fill	2715	2710	crushed Stone			
	Fill	2710	5 3/16		2686	None	
	Plug	2710	2405	Cement			
COAL BEAMS	Permanent ridge	2100	2095	Cement			
	Fill	2095	2090	crushed Stone			
	Clay Fill	2090	2050				
	Cement Plug	2050	2040				
	Cement Plug	2040	1600				
	Clay Fill	1600					
	Cement Plug	1500	1490	5" crushed stone			
	COAL BEAMS	Clay Fill	1081	1025	crushed Stone		
	(NAME)	Filled with clay to 640			4" square Base Cement		
	(NAME)	Cement plug	480	430	2" pipe in center 4" above		
(NAME)	Filled to surface with clay			2" pipe filled with cement			
(NAME)							

and that the work of plugging and filling said well was completed on the 10th day of March, 1951.

And further deponents saith not.

Sworn to and subscribed before me this 19 day of March, 1951.

Arthur R. Nichols
Paul F. Wickers
[Signature]