

39° 35' 00"

Latitude

80° 45' 00"

Longitude



2.10s
.33w

Topo Location

7.5' Loc. _____ 15' Loc. _____
(calc.)

Company Valley Steed Prods Co

Farm Rachel Burgess Hrs #1

15' Quad _____
(sec.)

7.5' Quad Porters Falls

District GREEN

WELL LOCATION PLAT

County 103 **Permit** 30924

30924

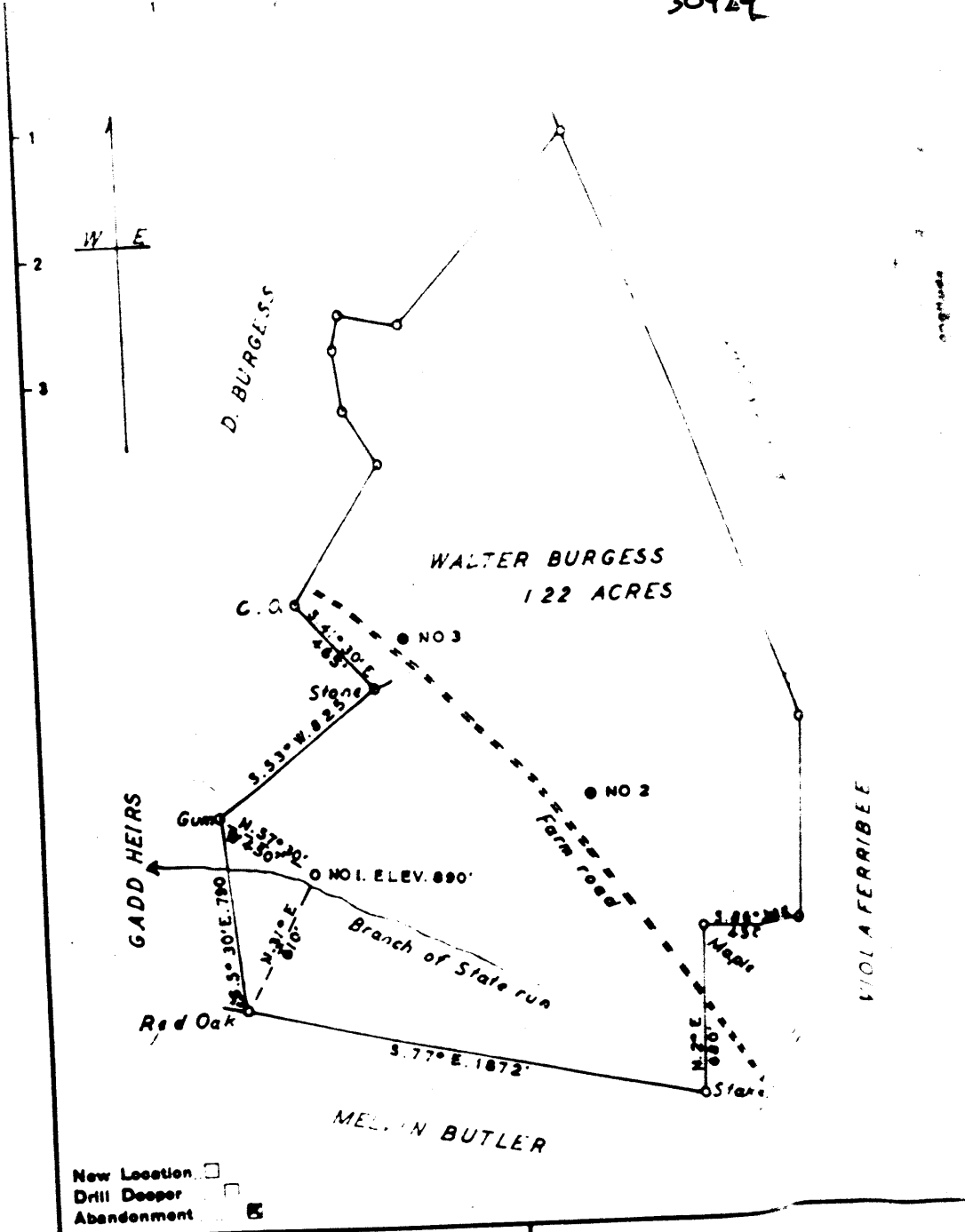

New Location
 Drill Deeper
 Abandonment

Company VALLEY STEEL PRODUCTS CO.
 Address BOX 4873 S CHARLESTON W.VA.
 Farm WALTER BURGESS
 Tract _____ Acres 122 Lease No. _____
 _____ No. 1 _____

STATE OF WEST VIRGINIA
 DEPARTMENT OF MINES
 OIL AND GAS DIVISION
 CHAR. ESTON

WELL LOCATION MAP

WELL RECORD

Permit No. _____

100 ft or less Well _____

Company <u>Shiloh Steel Products Co.</u>	Casing and Tubing	Used in Drilling	Left in Well	Features
Address <u>Box 8478 Charleston S.C.</u>				
Farm <u>Shiloh & Burgess "A" Tract</u> Acres <u>50</u>	Size			
Location (waters)	10			Kind of Part
Well No. <u>1</u> Elev _____	12			
District <u>Sumner</u> County <u>Sumner</u>	10	<u>1314</u>	<u>1808</u>	Size of _____
The surface of tract is owned in fee by <u>Burgess "A" Tract</u>	0%	<u>2241</u>	<u>2241</u>	Depth cas. _____
Address <u>Box 8478 Charleston S.C.</u>	1 1/2"	<u>2841</u>	<u>2841</u>	Part top _____
Mineral rights are owned by <u>Same</u>	2	<u>2800</u>	<u>2800</u>	Part bottom _____
Address _____				Part top _____
Drilling commenced <u>March 1951</u>				Part bottom _____
Drilling completed <u>March 1951</u>				
Date Shot From _____ To _____	Liners Used			
With _____				
Open Flow /100th Water in _____ Inch				
/100th Merc. in _____ Inch				
Volume _____ Cu. Ft.				
Rock Pressure _____ lbs. _____ hrs.				
Oil _____ bbls. 1st 24 hrs.				
Fresh water _____ feet _____ feet				
Salt water _____ feet _____ feet				

CASING CEMENTED _____ SIZE _____ No. Ft. _____ Date _____

COAL WAS ENCOUNTERED AT _____ FEET _____ INCHES

_____ FEET _____ INCHES _____ FEET _____ INCHES

_____ FEET _____ INCHES _____ FEET _____ INCHES

Formation	Color	Hard or Soft	Top	Bottom	Oil, Gas or Water	Depth Found	Remarks
Native Coal			685	687			
1/2" Coal			700	700			
Coal			700	700			
Shaly			800	800			
Little Sandstone			1100	1100			
Big Sandstone			1200	1200			
Gas Sand			1245	1245			
Gas Sand			1270	1700			
1st Salt			1245	1400			
2nd Salt			1270	1700			
Shale			1200	1200			
Small Sand			1200	1200			
Big Sand			1200	1200			
Big Sand			1200	1200			
Red Rock			2200	2200			
Stray			2225	2225			
Oil			2 1/2				

AUG 1951