

39° 42' 30<sup>00</sup>

Latitude

80° 27' 30"

Longitude

  
 1.20s  
 1.89w

**Topo Location**

7.5' Loc. \_\_\_\_\_ 15' Loc. \_\_\_\_\_  
 \_\_\_\_\_ (calc.) \_\_\_\_\_

**Company** William Moses  
**Farm** Hester Jones I  
**15' Quad** \_\_\_\_\_  
 (sec.)  
**7.5' Quad** Hundred  
**District** Clay

**WELL LOCATION PLAT**

**County** 103 **Permit** 30929

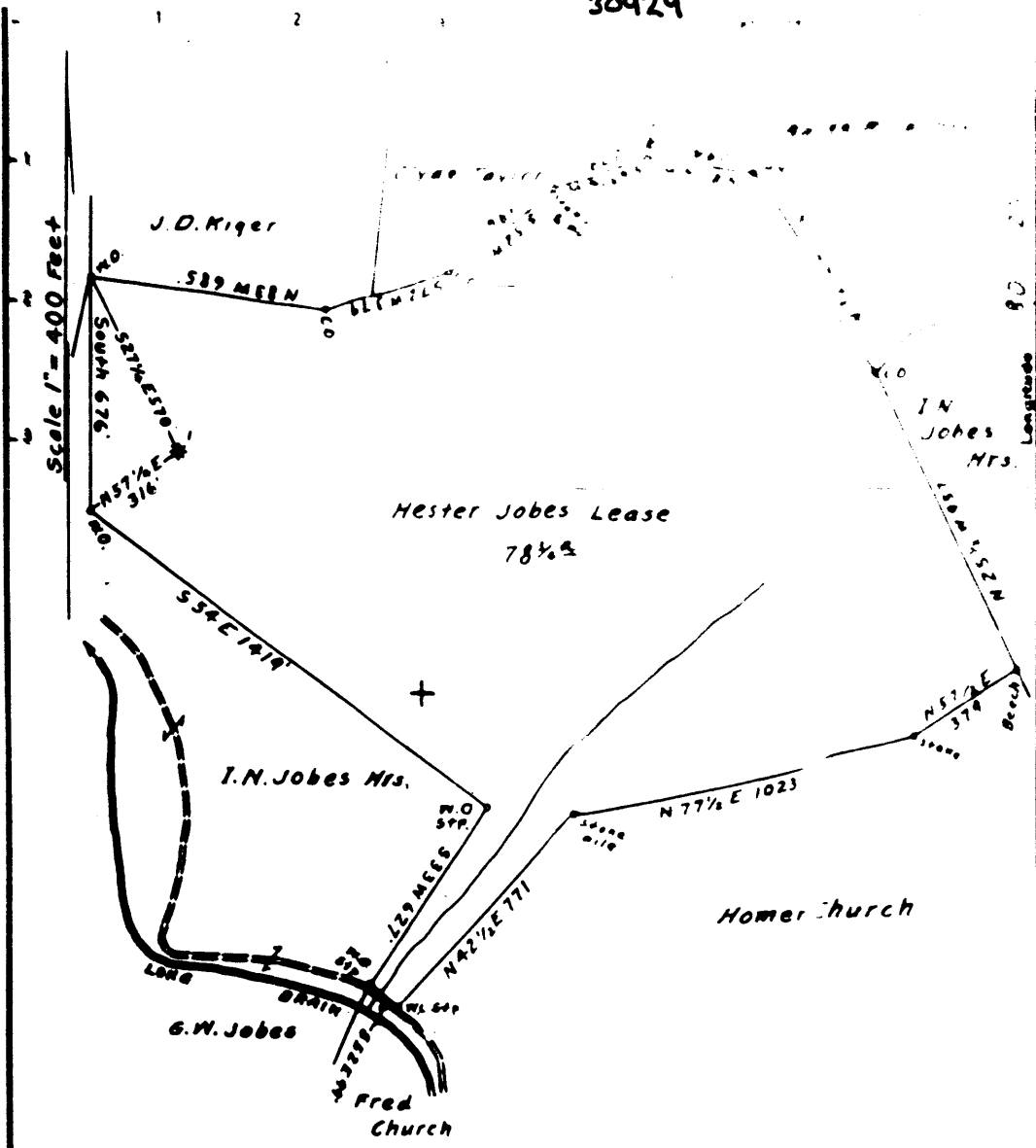

Surface owned by Hester Jobs Mrs.  
 Address: Mr. O. B. Jones, R.F.D. No. 1. Knob Fork, W. Va.  
 Coal owned by Everett F. Moore.  
 Address: Mr. Everett F. Moore, P.O. Box No. 304. Mundsville, W. Va.

- New Location
- Drill Deeper
- Abandonment

On 800 Map N79. Sec. N16 E8.

Company	<u>William Moses</u>
Address	<u>Salem, W. Va.</u>
Form	<u>Hester Jobs</u>
Tract	Acres <u>78 3/4</u> Lease No. _____

STATE OF WEST VIRGINIA  
 DEPARTMENT OF MINES  
 OIL AND GAS DIVISION  
 CHARLETON  
 WELL LOCATION MAP



STATE OF WEST VIRGINIA  
DEPARTMENT OF MINES  
OIL AND GAS DIVISION

1376

9-9-A

WELL RECORD

Permit No. \_\_\_\_\_ Oil or Gas Well \_\_\_\_\_ (KIND)

Company William Moses  
Address Salem, W. Va.  
Farm Hester Jobs Acres \_\_\_\_\_  
Location (waters) \_\_\_\_\_  
Well No. One Elev. \_\_\_\_\_  
District Clay County Wetzel  
The surface of tract is owned in fee by \_\_\_\_\_  
Address \_\_\_\_\_  
Mineral rights are owned by \_\_\_\_\_  
Address \_\_\_\_\_

Casing and Tubing	Used in Drilling	Left in Well	Packers
Size			
16			Kind of Packer
13			
10		305	Size of
8 3/4		1495	
6 3/4			Depth set
5 3/16		2705	
3			Perf. top
2			Perf. bottom
Liners Used			Perf. top
			Perf. bottom

Drilling commenced \_\_\_\_\_  
Drilling completed 11/1906.  
Date Shot From \_\_\_\_\_ To \_\_\_\_\_  
With \_\_\_\_\_  
Open Flow /10ths Water in \_\_\_\_\_ Inch  
/10ths Merc. in \_\_\_\_\_ Inch  
Volume \_\_\_\_\_ Cu. Ft.  
Rock Pressure \_\_\_\_\_ lbs. \_\_\_\_\_ hrs.  
Oil \_\_\_\_\_ bbls., 1st 24 hrs.  
Fresh water \_\_\_\_\_ feet \_\_\_\_\_ feet  
Salt water \_\_\_\_\_ feet \_\_\_\_\_ feet

CASING CEMENTED \_\_\_\_\_ SIZE \_\_\_\_\_ No. Ft. \_\_\_\_\_ Date \_\_\_\_\_

COAL WAS ENCOUNTERED AT 1010 FEET 96 INCHES  
\_\_\_\_\_ FEET \_\_\_\_\_ INCHES \_\_\_\_\_ FEET \_\_\_\_\_ INCHES  
\_\_\_\_\_ FEET \_\_\_\_\_ INCHES \_\_\_\_\_ FEET \_\_\_\_\_ INCHES

Formation	Color	Hard or Soft	Top	Bottom	Oil, Gas or Water	Depth Found	Remarks
Pgh Coal			1010	1018			
Big Dunkark			1490	1580			
Lime.			2180	2260			
Big Injun			2260	2505			
Stray			3074	3111			
Gordon			3112	3122			
5th			3188	3202			
Total Depth.				3232			

