

30941
~~30931~~
Grant

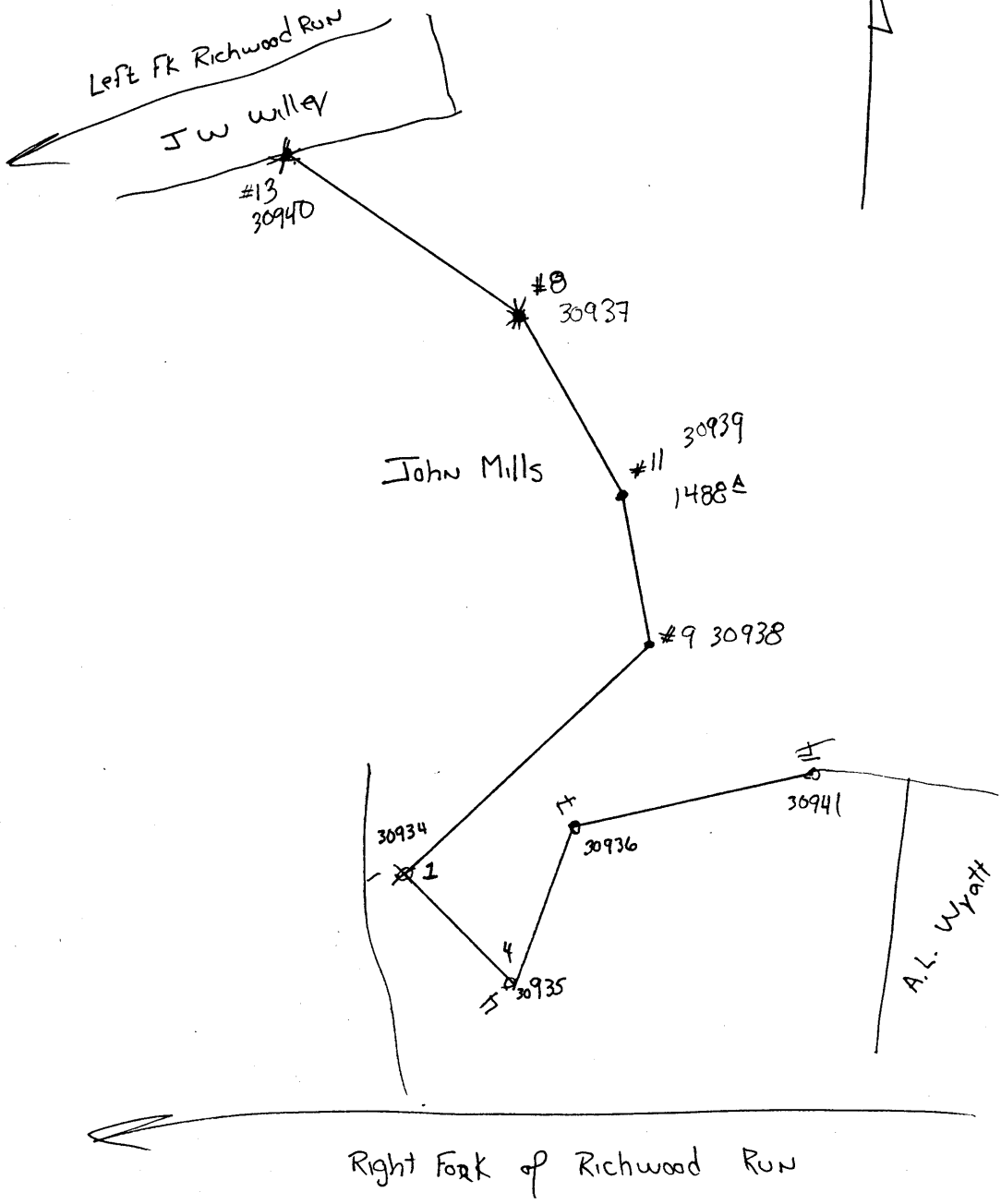



STATE OF WEST VIRGINIA
DEPARTMENT OF MINES
OIL AND GAS DIVISION

1366

WELL RECORD

Permit No. 911A Oil or Gas Well X (KIND)

Company Valley Steel Products Company
 Address St. Louis, Mo.
 Farm John Mills Acres 14.88
 Location (waters) Right Fork of Richwood Run
 Well No. 14 Elev. 1015
 District Grant County Wetzel
 The surface of tract is owned in fee by _____
 Address _____
 Mineral rights are owned by _____
 Address _____
 Drilling commenced _____
 Drilling completed _____
 Date Shot _____ From _____ To _____
 With _____
 Open Flow _____ /10ths Water in _____ Inch
 _____ /10ths Merc. in _____ Inch
 Volume _____ Cu. Ft.
 Rock Pressure _____ lbs. _____ hrs.
 Oil _____ bbls., 1st 24 hrs.
 Fresh water _____ feet _____ feet
 Salt water _____ feet _____ feet

Casing and Tubing	Used in Drilling	Left in Well	Packers
Size			
16			Kind of Packer _____
13			
10			Size of _____
8 1/4			
6 5/8 <u>Set.</u>	<u>2100</u>	<u>2100</u>	Depth set _____
5 3/16 <u>Set.</u>	<u>2200</u>	<u>2200</u>	
3			Perf. top _____
2			Perf. bottom _____
Liners Used			Perf. top _____
			Perf. bottom _____

CASING CEMENTED _____ SIZE _____ No. Ft. _____ Date _____
 COAL WAS ENCOUNTERED AT _____ FEET _____ INCHES
 _____ FEET _____ INCHES FEET _____ INCHES
 _____ FEET _____ INCHES FEET _____ INCHES

Formation	Color	Hard or Soft	Top	Bottom	Oil, Gas or Water	Depth Found	Remarks
NO RECORD OF THIS WELL -- MR. WEBB ADVISES CASING IS ABOUT THE SAME AS WELL NO. 9 on this farm (see above)							
Taking the difference between elevations - this well is approximately 300' deeper than No. 9							
Salt Sands			1890	2225			
Injun Sand			2550	2553			
Total Depth about				2550 or 2600'			

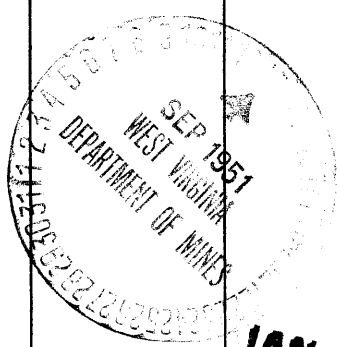

JAN 16 1952
(Over)