

Latitude

Longitude

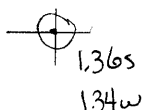

Topo Location

7.5' Loc. _____ 15' Loc. _____
_____ (calc.) _____

Company JF Alley + W Conley

Farm IB Alley HRS #1

15' Quad _____
(sec.) _____

7.5' Quad PINE GROVE

District GREEN

WELL LOCATION PLAT

County 103 **Permit** 30946

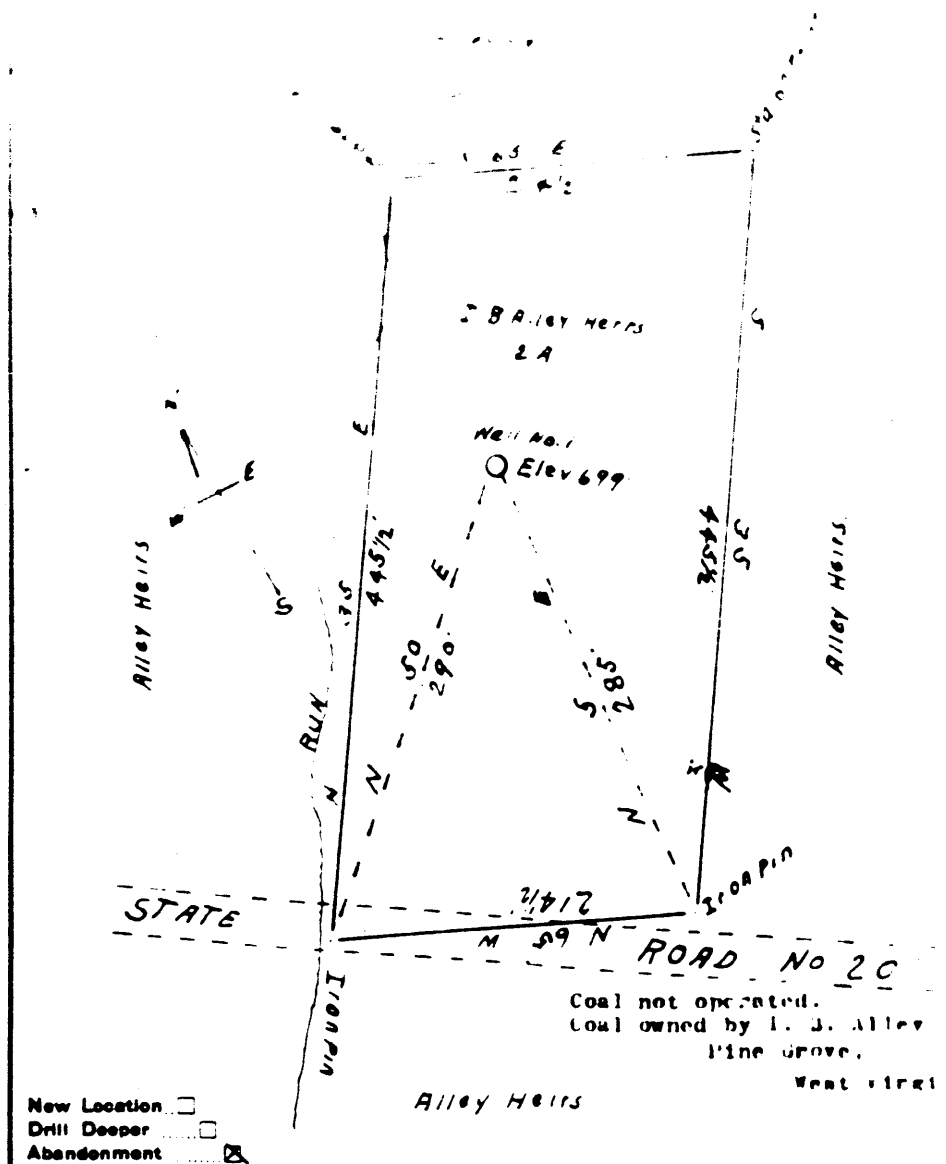

Coal not operated.
 Coal owned by I. J. Alley
 Pine Grove.
 West street

Company	J. S. Alley - I. L. Conley,
Address	Roanoke, West Virginia:
Farm	I. J. Alley, Heirs.
Tract Unit	Acres 2, Lease No.
Well (Farm) No.	1, Serial No.
Elevation (Spirit Level)	699 Feet
Quadrangle	Littleton,
County	Netzel District Green
Engineer	J. M. Cochran

STATE OF WEST VIRGINIA
 DEPARTMENT OF MINES
 OIL AND GAS DIVISION
 CHARLESTON

WELL LOCATION MAP
 FILE NO. WLT-946

† Denotes location of well on United
 Topographic Maps, scale 1 to 62.5
 latitude and longitude lines being represented by dashed lines

WELL RECORD

30946

Company MISSISSIPPI LIME CO. Address MISSISSIPPI
 Location MISSISSIPPI Well No. 351
 District MISSISSIPPI County MISSISSIPPI
 The surface of tract is owned in fee by MISSISSIPPI
 Mineral rights are owned by MISSISSIPPI
 Address MISSISSIPPI
 Drilling commenced _____
 Drilling completed _____
 Date Started _____ From _____ To _____
 Open Flow _____ /10ths Water in _____ Inch
 _____ /10ths Merc. in _____ Inch
 Volume _____ Cu. Ft.
 Rock Pressure _____ lbs. _____ hrs.
 Oil _____ 1st 24 hrs. _____
 Fresh water _____ feet _____ feet
 Salt water _____ feet _____ feet

Casing and Tubing	Used in Drilling	Partners
Size		
18		Kind of Partner
18		
10		Size of
8 1/2		
6 1/2		Depth set <u>SAME</u>
5 3/16		
2		Perf top
2		Perf bottom
		Perf top
		Perf bottom

CASING CEMENTED _____ No. Ft. _____ Date _____
 COAL WAS ENCOUNTERED _____ FEET _____ INCHES
 345 FEET _____ INCHES FEET _____ INCHES
 FEET _____ INCHES FEET _____ INCHES

Formation	Color	Hard or Soft	Top	Bottom	Oil, Gas or Water	Perf. point	Remarks
L. Dunk.			870	895			
B. "			1025	1075			
Gas Sand			1215	1225			
1st: Salt			1260	1285			
2nd: "			1425	1485			
Maxon			1510	1525			
Little Lime			1613	1627			
Pencil Cave			1623	1628			
Big Lime			1629	1692			
Injun Gas			1692	1918	Gas	1917	
Gas			1993				
Berea			2070	2100			
Stray			2492	2527			
Gas			2492		Gas	2492	
4t: Sand			2550	2542	Gas	2550	

351

at Corley
 ROAD, R. Va.

Wetzel
 Pine Grove, W. Va.

J. Friend Anley

STATE INCH FOR SUPERVISING PLUGGING

AFFIDAVIT

STATE OF WEST VIRGINIA

County of Wetzel

being first sworn according to law depose and say that they are experienced in the work of plugging and filling oil and gas wells and were employed by J. Friend Anley and participated in the work of plugging and filling the above well, that said well was commenced on the 10 day of Oct. 1951 and filed in the following manner:

royal Corley say that they are experienced in the work of plugging and filling the above well, that said well was commenced on the 10 day of Oct. 1951, and that the well was plugged

KIND OR KINDS OF MATERIAL	FILLING MATERIAL		QUANTITY	PLUGS USED	CASING
	CONTENT	PRICE			
4 in. Sand	Clay	\$562	\$400		
Stray		\$400	\$390	Cement	
			\$48	P. Bridge	1918' 5" wood
	Clay			Cement on bridge	
		1620	\$280		600' 6" 1058
and Seal sand			\$10	Cement	
			\$25	P. Bridge	
	Clay			Cement on bridge	
		1240	\$240		
1/2 in. Dunham			\$30	Cement	
1/2 in. "	Clay		\$75	P Bridge	
			\$50		
	Clay			10' cement on bridge	
			\$50		
				10' cement to surface	
				DESCRIPTION OF MONUMENT	
				6" csg filled with cement	
				3 feet above ground	
				5 feet of stone on top of cement	

and that the work of plugging and filling said well was completed on the 10th day of November, 1951. And further deponents saith not.

Sworn and subscribed before me this 2nd day of February, 1952. My commission expires: FEB 1952

[Signature]
 day of February, 1952
[Signature]
 Notary Public