

Latitude

31s
90w

80° 30' 00"

Longitude

Topo Location

7.5' Loc. _____ **15' Loc.** _____
_____ (calc.) _____

Company Carnegie Nat Gas Co

Farm WS Furbee #255

15' Quad _____
(sec.)

7.5' Quad Big Run

District GRANT

WELL LOCATION PLAT

County 103 **Permit** 30972

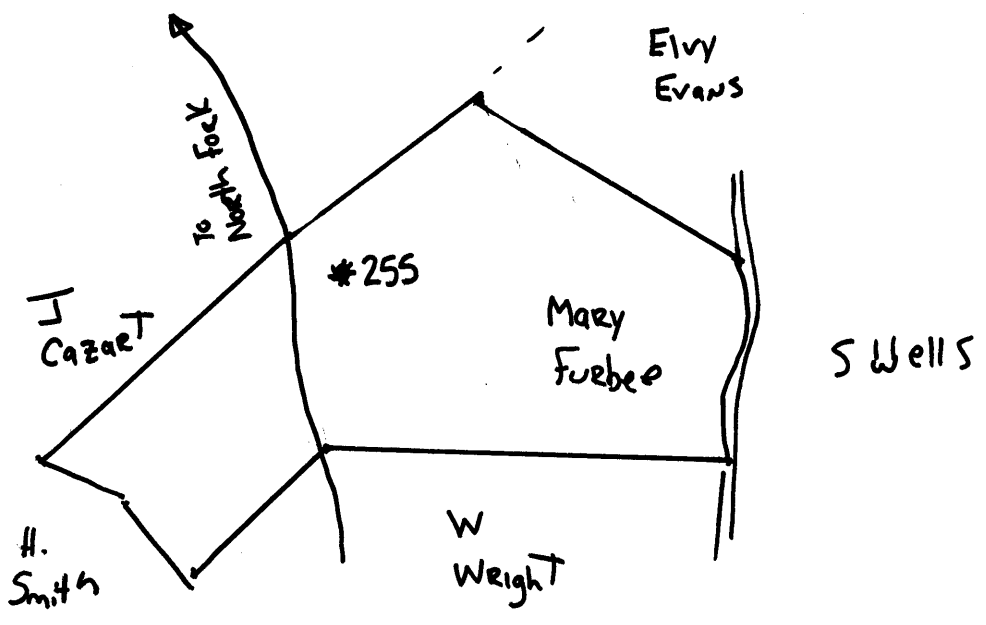



STATE OF WEST VIRGINIA
DEPARTMENT OF MINES
OIL AND GAS DIVISION

1404

AD 971-A

WELL RECORD
TO BE ABANDONED

Oil or Gas Well Gas
(KIND)

Company Carnegie Natural Gas Company
Address 1015 Friek Building, Pittsburgh, Pa.
Farm W. S. Furbee Acres 8 1/2
Location (waters) _____
Well No. 255 Elev. 1,102'
District Grant County Wetzel
The surface of tract is owned in fee by See Below
Address _____
Mineral rights are owned by See Below
Address _____
Drilling commenced 11-4-12
Drilling completed 1-29-13
Date Shot 11-5-20 From 2924' To 2929'
With 10 quarts
Open Flow /10ths Water in _____ Inch
/10ths Merc. in _____ Inch
Volume 1,652,000 Cu. Ft.
Rock Pressure 300 lbs. _____ hrs.
Oil _____ bbls., 1st 24 hrs.
Fresh water _____ feet _____ feet
Salt water _____ feet _____ feet

Casing and Tubing	Used in Drilling	Left in Well	Packers
Size			
16			Kind of Packer _____
13			
10	155	155	Size of _____
8 3/4	1262	1262	
6 3/4	1735	1735	Depth set _____
5 3/16	2235	2235	
3			Perf. top _____
2	3012	3012	Perf. bottom _____
Liners Used _____			Perf. top _____
			Perf. bottom _____

CASING CEMENTED _____ SIZE _____ No. Ft. _____ Date _____

COAL WAS ENCOUNTERED AT 660 FEET _____ INCHES
765 FEET _____ INCHES FEET _____ INCHES
FEET _____ INCHES FEET _____ INCHES

Formation	Color	Hard or Soft	Top	Bottom	Oil, Gas or Water	Depth Found	Remarks
Mapleton Coal			660	663			
Pittsburgh Coal			765	774			
Little Dunkard			1170	1195			
Big Dunkard			1262	1325			
Gas Sand			1415	1475			
First Salt Sand			1565	1620			
Second Salt Sand			1640	1795			
Maxon Sand			1900	1920			
Little Lime			1965	1984			
Pencil Cave			1984	1990			
Big Lime			1990	2065			
Big Injun			2065	2250	Gas	2095	
					Gas	2150	
50 Foot Sand			2660	2755			
30 Foot Sand			2810	2835			
Gordon Stray			2860	2872			
Gordon Sand			2876	2895	Gas	2893	
Fourth Sand			2928	2940	Gas	2930	
			Total Depth	3012'			

Owners of surface and mineral rights are as follows:

Mary H. Furbee, Mannington, W. Va.
Mary H. Furbee, Howard R. Furbee and
R. D. Furbee, Trustees under the Estate
of W. S. Furbee, Mannington, W. Va.



Formation	Color	Hard or Soft	Top	Bottom	Oil, Gas or Water	Depth Found	Remarks

Date June 25, 1952

APPROVED Carnegie Natural Gas Company, Owner

By B. N. Asher Land Agent
(Title)