

Latitude 9° 40'

Longitude 80° 25'

Hunt & Smith

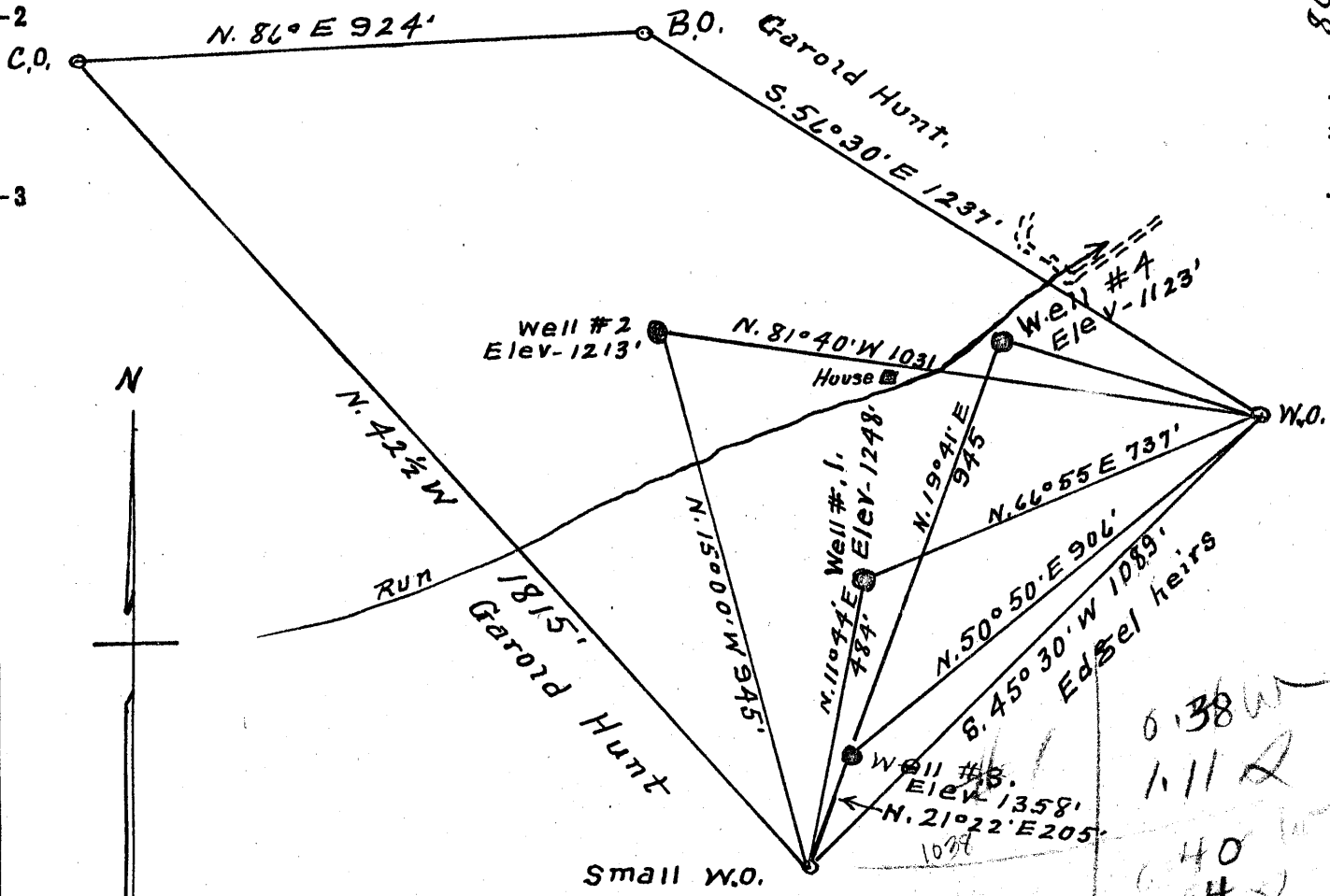

Surface = C. W. Lemley.
 Burton, W. Va.
 Coal = Essie L Bartrus
 Hundred, W. Va.

NOV. 7 1956

New Location...
 Drill Deeper.....
 Abandonment.....

Handwritten notes and calculations:

0.38 W
1.11 Q
0.40 W
0.74 W
0.42 W
1.18 Q
0.26 W
0.97 Q

1039 I
 1038 I
 1037 I

Company Dunn-Mar Oil & Gas Co.
 Address Washington, Pa
 Farm C. W. Lemley - A. Bartrus Lease
 Tract 1 Acres 30 Lease No. _____
 Well (Farm) No's 1-2-3-4 Serial No. _____
 Elevation (Spirit Level) # 1 = 1248' # 3 = 1358'
2 = 1213' # 4 = 1123'
 Quadrangle Mannington
 County Wetzel District Church
 Engineer A. L. Headley
 Engineer's Registration No. 2021
 File No. _____ Drawing No. _____
 Date 9-19-1956 Scale 1" = 300'

STATE OF WEST VIRGINIA
 DEPARTMENT OF MINES
 OIL AND GAS DIVISION
 CHARLESTON

WELL LOCATION MAP
 FILE NO. Wet-1038-A #1
Wet-1039-A #2

+ Denotes location of well on United States Topographic Maps, scale 1 to 62,500, latitude and longitude lines being represented by border lines as shown.

- Denotes one inch spaces on border line of original tracing.

C. W. LEMLEY (A. BARTRUS) Nos. 1 & 2 - DUNN-MAR O. & G. Co. - WET-1038-9-A



STATE OF WEST VIRGINIA
DEPARTMENT OF MINES
OIL AND GAS DIVISION

1468

McMurryton Blvd
Ab 1038-A

WELL RECORD

Oil or Gas Well Oil
(KIND)

Company Dunn-Mar Oil and Gas Company
Address Washington, Penna.
Farm A. Bartrug (Chestnut) Acres 32
Location (waters) Wheeling Creek
Well No. 1 Elev. 1248
District Church County Wetzel
The surface of tract is owned in fee by G. W. Lowley
Address Burton, W. Va.
Mineral rights are owned by Bessie L. Bartrug
Address Fairmont, W. Va.
Drilling commenced June 20, 1918
Drilling completed July 19, 1918
Date Shot 7/23/18 From 2218 To 2213
With 16 quarts nitro-glycerine
Open Flow /10ths Water in Inch
 /10ths Merc. in Inch
Volume Cu. Ft.
Rock Pressure lbs. hrs.
Oil bbls., 1st 24 hrs.
Fresh water feet feet
Salt water feet feet

Casing and Tubing	Used in Drilling	Left in Well	Packers
Size			
16			Kind of Packer <u>Anchor</u>
13			
10	<u>200</u>	<u>200</u>	Size of <u>6 5/8 x 5 3/4</u>
8 1/4	<u>1440</u>	<u>Failed</u>	
6 5/8	<u>1925</u>	<u>1925</u>	Depth set <u>2150</u>
5 3/16	<u>2222</u>	<u>2222</u>	
3			Perf. top <u>2150</u>
2			Perf. bottom <u>2222</u>
Liners Used			Perf. top <u> </u>
			Perf. bottom <u> </u>

CASING CEMENTED SIZE No. Ft. Date
COAL WAS ENCOUNTERED AT 1040 FEET 8 1/2 INCHES
 FEET INCHES FEET INCHES
 FEET INCHES FEET INCHES

Formation	Color	Hard or Soft	Top	Bottom	Oil, Gas or Water	Depth Found	Remarks
<u>Fgh. Coal</u>	<u>Black</u>	<u>Soft</u>	<u>1040</u>	<u>1047</u>			
<u>Little Dunkard</u>	<u>Grey</u>	<u>Hard</u>	<u>1440</u>	<u>1495</u>			
<u>Big Dunkard</u>	<u>Grey</u>	<u>Hard</u>	<u>1525</u>	<u>1565</u>			
<u>Salt Sand</u>	<u>White</u>	<u>Hard</u>	<u>1860</u>	<u>1935</u>			
<u>Marion Sand</u>	<u>Grey</u>	<u>Hard</u>	<u>2140</u>	<u>2222</u>			
<u>Total Depth</u>				<u>2222</u>			

JUN 20 1957